

NOTE: DUE TO SPACE RESTRAINTS, NOT ALL TOWN ROADS APPEAR ON THIS INDEX. THE FOLLOWING IS A LIST OF THESE ROADS.

- 1) CHURCH ST. NORTH 35.045
- 2) CHURCH ST. SOUTH 35.053
- 3) CONGRESS ST. 35.045
- 4) FACTORY ST. 35.045
- 5) FORD ST. 35.053
- 6) GEORGE ST. 35.046, 35.054
- 7) LODGE ST. 35.045, 35.046
- 8) WEST MAIN ST. 35.045
- 9) MILL ST. 35.045
- 10) NORTH ST. 35.045
- 11) SOUTH ST. 34.060, 34.068
- 12) ST. REGIS ST. 35.045
- 13) UNION ST. 35.045, 35.053
- 14) WEST ST. 35.045, 35.046, 35.053, 35.054
- 15) DANA CRESCENT 35.053
- 16) LEAHY DRIVE 35.053, 35.061

NOTE: A SERIES OF SQUARE OR RECTANGULAR PARCELS (OF LESS THAN ONE ACRE) HAVING TWO OR FOUR EQUAL SIDES ARE USUALLY DIMENSIONED ON THE FIRST AND LAST LINE OF THE SERIES ONLY. ALL THE OTHER PARALLEL LINES IN THIS SERIES OF LOTS ARE TO BE CONSIDERED AS BEING THE SAME LENGTH.

APPROVED BY NEW YORK BOARD OF EQUALIZATION AND ASSESSMENT

CASE NO. 1628
J TAGGART (AUTHORIZED SIGNATURE)
DATE JAN. 10, 1980

THIS MAP WAS PREPARED FOR TAX PURPOSES ONLY
NOT TO BE USED FOR CONVEYANCE

NOTICE OF DISCLAIMER
This map represents a compilation of graphical and textual information from deeds and surveys, a planimetric base map, and digital conversions of hand drawn maps. Errors and omissions can occur from each of these sources; each source represents a large number of records and originators of information. As a practical matter, the County does not warrant the accuracy or completeness of the information portrayed. The end user of these maps agrees to accept the data "as is" with the full knowledge that errors and omissions may exist, and to hold harmless the County for any damages that may result from an inappropriate use of these maps.

DRAWING LEGEND

International Boundary	=====
County Boundary	-----
Town Boundary	-----
Village Boundary	-----
Property or R/W Line	-----
Denotes Common Owner Railroad	=====
Water	~~~~~
Block Limit Line	-----
Special District Line	-----
Subdivision Lot Line	-----

Block No.	①
Parcel No.	27
Subdivision Lot No.	(0)
Deed Dimension	112'
Scaled Dimension	27'
Deed Area	(27.25)
Calculated Area	148.2A(c)

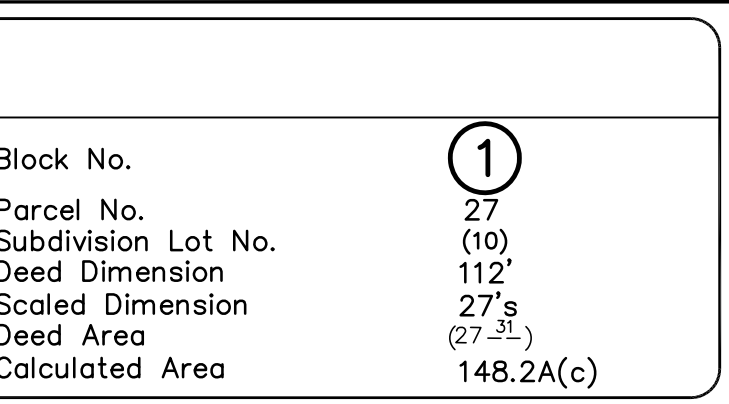

ST. LAWRENCE COUNTY
NEW YORK
REAL PROPERTY
COUNTY OFFICE BUILDING
CANTON, NEW YORK 13617
(315) 379-2272 OFFICE
(315) 229-3222 FAX

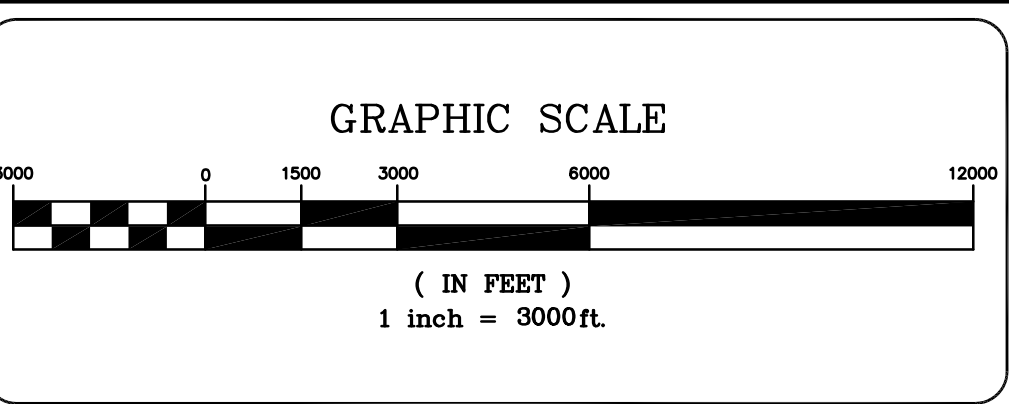

REVISIONS	DATE	BY
7		
6		
5		
4		
3		
2		
1		



TOWN OF: **BRASHER**
DISTRICT NO.: **402000**
Date of Conversion: 03/01/09 LDC

SECTION NO.
INDEX
PROPERTY MAP