

- DUE TO SPACE CONSTRAINTS NOT ALL THE ROADS ARE DRAWN AND LABELLED ON THIS INDEX MAP. THE FOLLOWING LISTS IDENTIFY THESE ROADS.
- TOWN ROADS**
- 1) BACH CIRCLE 224.031
  - 2) DORAN RD 224.031
  - 3) ELM ST EAST 214.026
  - 4) ELM ST WEST 214.026
  - 5) FIRST ST 205.072
  - 6) FORBES AVE 224.030, 224.031
  - 7) FRONT ST 214.026
  - 8) GOKEY AVE 224.031
  - 9) HIDDEN DR 205.071
  - 10) HILLOREST AVE 224.031
  - 11) JOY ST 214.026
  - 12) LAKE ST 205.071, 205.072, 205.080
  - 13) LAROSE RD 214.000
  - 14) LEONARD DR 224.031
  - 15) MARSHALL AVE 224.030
  - 16) OSBORNE DR 214.026
  - 17) OVERLOOK AVE 203.082, 214.026
  - 18) PENNSYLVANIA AVE 205.071, 205.072
  - 19) PINE ST 214.026
  - 20) RIVERSIDE DR 205.070, 205.078
  - 21) SECOND ST 205.072
  - 22) SHELTON CREST RD 224.030
  - 23) SOUTH COLUMBIAN RD 205.000, 205.070, 205.078
  - 24) STAR LAKE RD 224.000, 224.024
  - 25) SUMMIT AVE EAST 214.026
  - 26) SUMMIT AVE WEST 214.026
  - 27) WHITMORE RD 224.030
  - 28) WILSEY AVE 214.034, 214.042
  - 29) WILSEY AVE CIRCLE 214.034
  - 30) WILSEY AVE EXT 214.042
  - 31) WOODHAVEN DR 224.031
- PRIVATE ROADS**
- 1) HOLLOW DR 204.051
  - 2) LAKE ST EXT 205.080

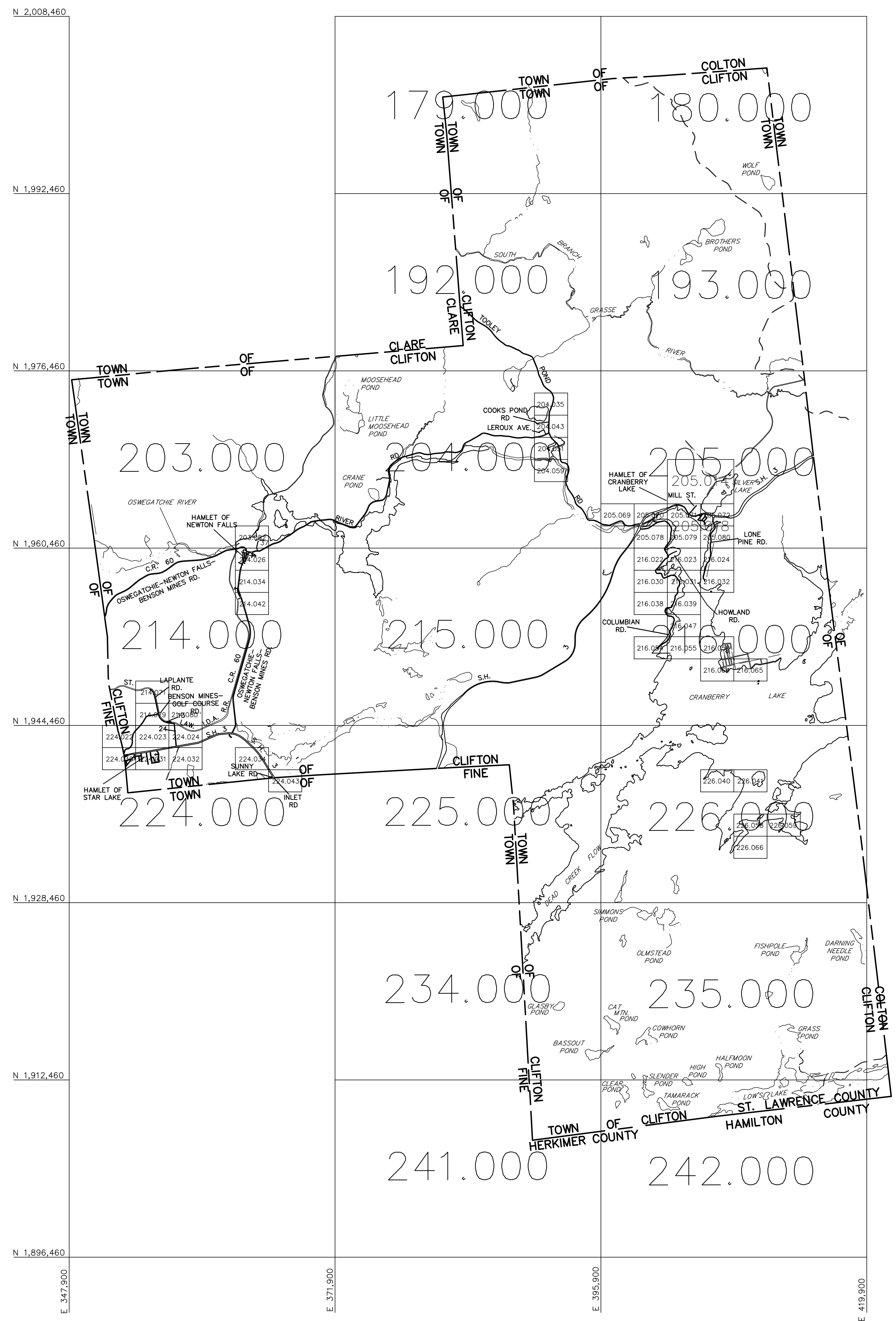

NOTE: A SERIES OF SQUARE OR RECTANGULAR PARCELS (OF LESS THAN ONE ACRE) HAVING TWO OR FOUR EQUAL SIDES ARE USUALLY DIMENSIONED ON THE FIRST AND LAST LINE OF THE SERIES ONLY. ALL THE OTHER PARALLEL LINES IN THIS SERIES OF LOTS ARE TO BE CONSIDERED AS BEING THE SAME LENGTH.

APPROVED BY NEW YORK BOARD OF EQUALIZATION AND ASSESSMENT

CASE NO. 1549 J TAGGART (AUTHORIZED SIGNATURE) JUNE 8, 1979

THIS MAP WAS PREPARED FOR TAX PURPOSES ONLY NOT TO BE USED FOR CONVEYANCE

**NOTICE OF DISCLAIMER**

This map represents a compilation of graphical and textual information from deeds and surveys, a planimetric base map, and digital conversions of hand drawn mylar maps. Errors and omissions can occur from each of these sources; each source represents a large number of records and originators of information. As a practical matter, the County does not warrant the accuracy or completeness of the information portrayed. The end user of these maps agrees to accept the data "as is" with the full knowledge that errors and omissions may exist, and to hold harmless the County for any damages that may result from an inappropriate use of these maps.

**DRAWING LEGEND**

International Boundary	— — — — —	Denotes Common Owner	Z
County Boundary	— — — — —	Railroad	—+—+—+—
Town Boundary	— — — — —	Water	~~~~~
Village Boundary	— — — — —	Block Limit Line	—+—+—+—
Property or R/W Line	— — — — —	Special District Line	—+—+—+—
		Subdivision Lot Line	—+—+—+—

Block No.	1
Parcel No.	27
Subdivision Lot No.	(10)
Deed Dimension	112'
Scaled Dimension	27.8'
Deed Area	(27.33)
Calculated Area	148.2A(c)

**ST. LAWRENCE COUNTY**  
NEW YORK  
REAL PROPERTY  
COUNTY OFFICE BUILDING  
CANTON, NEW YORK 13617  
(315) 379-2272 OFFICE  
(315) 229-3222 FAX

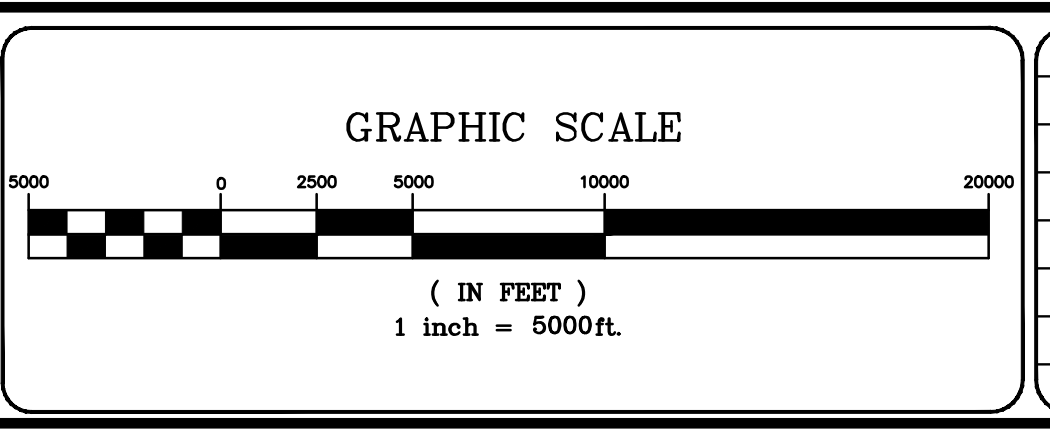

7			
6			
5			
4			
3			
2			
1			
REVISIONS		DATE	BY

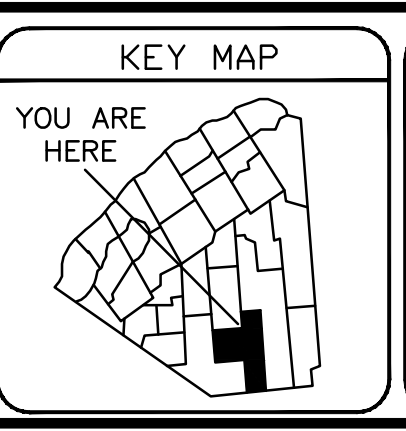

TOWN OF: **CLIFTON**

DISTRICT NO.: **402600**

Date of Conversion: 12/30/08 MRP

SECTION NO.  
**INDEX**  
PROPERTY MAP