

N 2,032,460  
E 311,900

N 2,024,460  
E 299,900

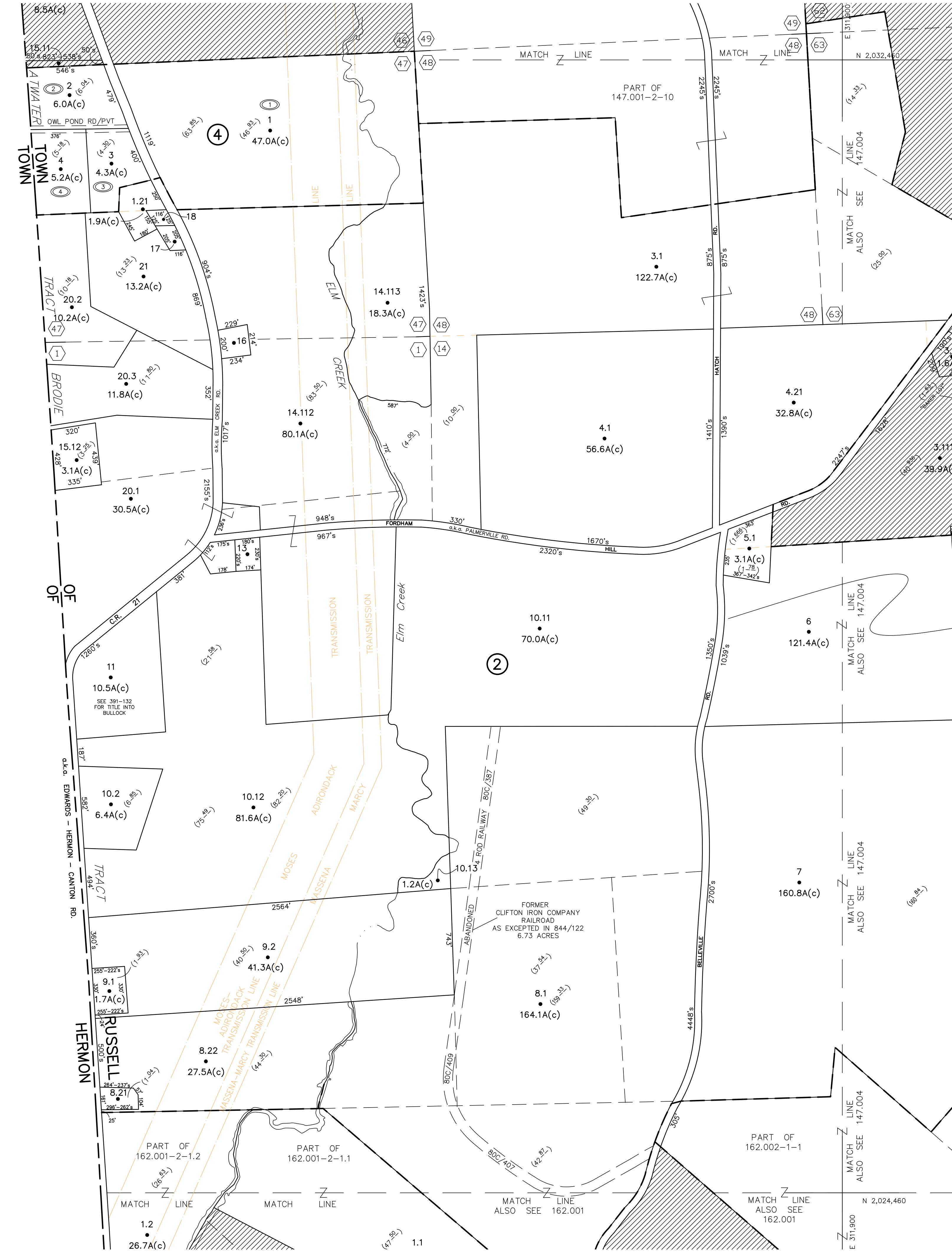
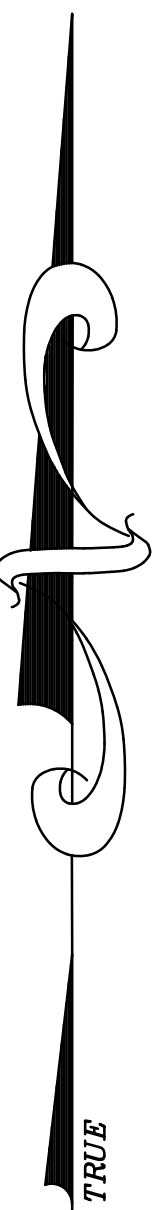

UNLESS DRAWN OTHERWISE, ALL PROPERTIES ARE WITHIN THE FOLLOWING DISTRICTS:

SCHOOL 403401 WATER  
FIRE 70338 FENCE  
LIGHT SENECA AGRICULTURAL

THIS MAP WAS PREPARED FOR TAX PURPOSES ONLY  
NOT TO BE USED FOR CONVEYANCE

**NOTICE OF DISCLAIMER**

This map represents a compilation of graphical and textual information from deeds and surveys, a planimetric base map, and digital conversions of hand drawn mylar maps. Errors and omissions can occur from each of these sources; each source represents a large number of records and originators of information. As a practical matter, the County does not warrant the accuracy or completeness of the information portrayed. The end user of these maps agrees to accept the data "as is" with the full knowledge that errors and omissions may exist, and to hold harmless the County for any damages that may result from an inappropriate use of these maps.

**DRAWING LEGEND**

International Boundary	—————	Denotes Common Owner	Z	Block No.	①
County Boundary	—————	Railroad	—————	Subdivision Lot No.	27
Town Boundary	—————	Water	~~~~~	Deed Dimension	112'
Village Boundary	—————	Block Limit Line	—————	Scaled Dimension	27'
Property or R/W Line	—————	Special District Line	—————	Deed Area	(27.3)
		Subdivision Lot Line	—————	Calculated Area	148.2A(c)

ST. LAWRENCE COUNTY  
NEW YORK  
REAL PROPERTY

COUNTY OFFICE BUILDING  
CANTON, NEW YORK 13617  
(315) 379-2272 OFFICE  
(315) 229-3222 FAX

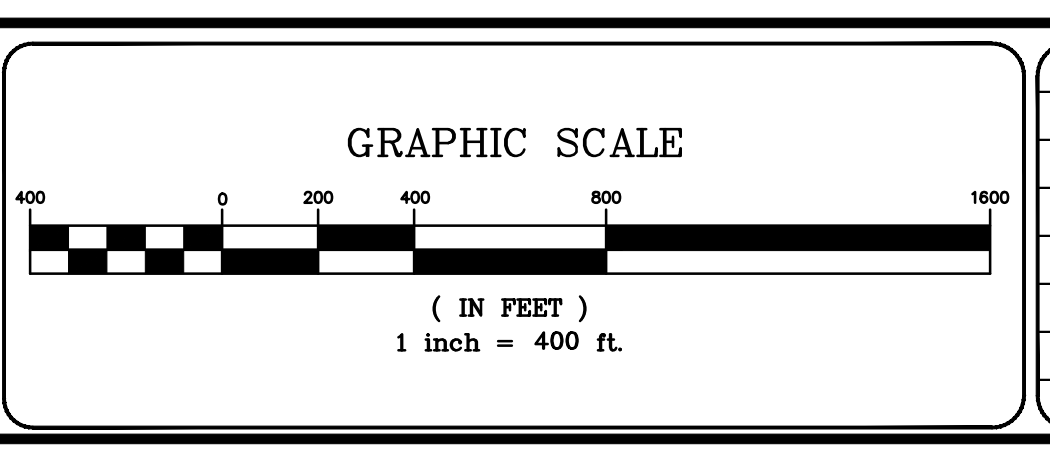

REVISIONS	DATE	BY
7		
6		
5		
4		
3		
2		
1		

**KEY MAP**

132.003	132.004
147.001	147.002
147.003	147.004
162.001	162.002

TOWN OF LEBANON

TOWN OF:	<b>RUSSELL</b>
DISTRICT NO.:	<b>407800</b>
Date of Conversion:	02/23/09 VLC

SECTION NO.	
	<b>147.003</b>
PROPERTY MAP	