

N 1,976,460
E 215,900

E 227,900
N 1,976,460

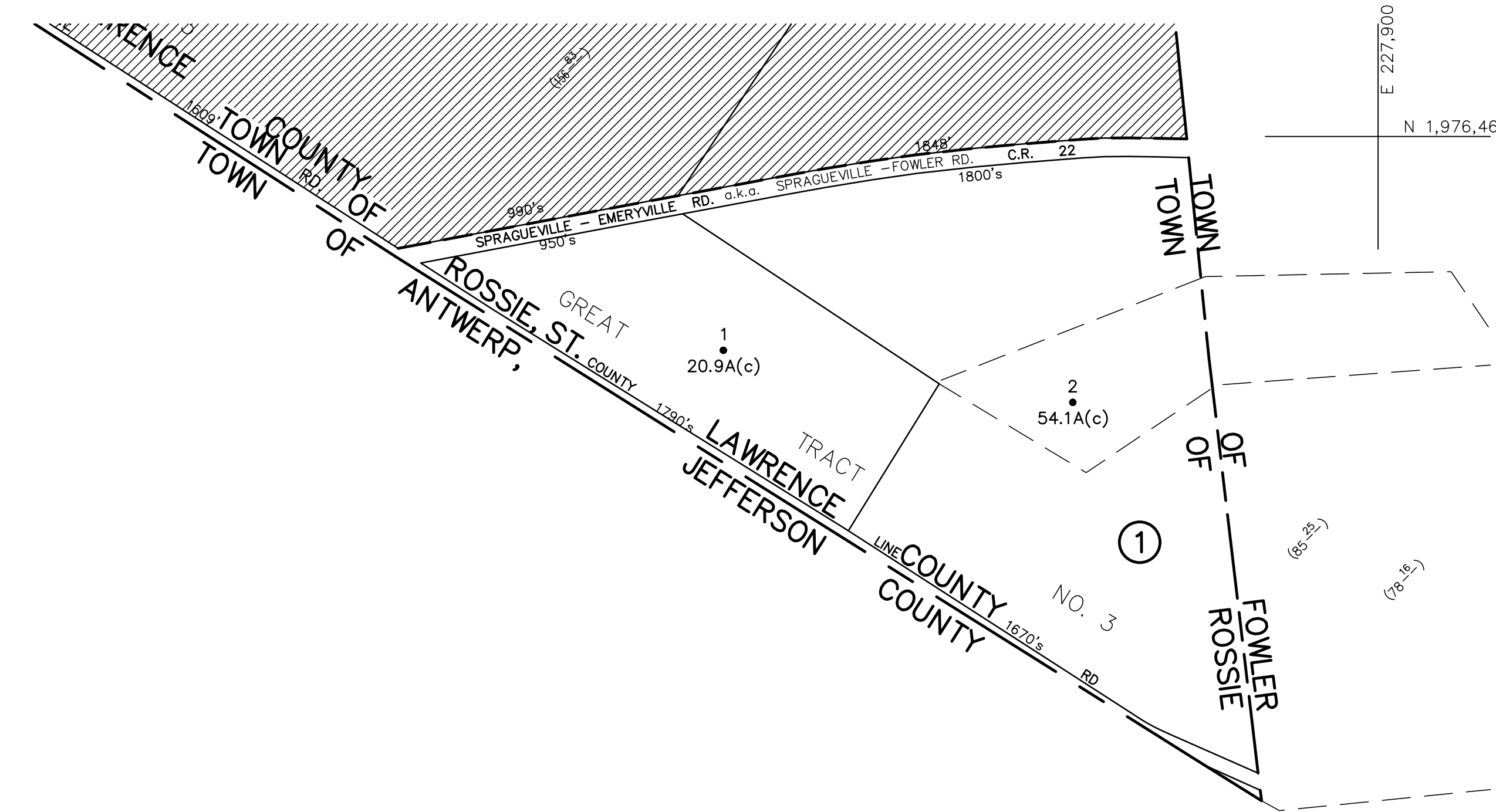

N 1,968,460
E 215,900

E 227,900
N 1,968,460

UNLESS DRAWN OTHERWISE, ALL PROPERTIES ARE WITHIN THE FOLLOWING DISTRICTS :

SCHOOL	404001	WATER	_____
FIRE	70005	SEWER	_____
LIGHT	_____	AGRICULTURAL	_____

THIS MAP WAS PREPARED FOR TAX PURPOSES ONLY
NOT TO BE USED FOR CONVEYANCE

<p>NOTICE OF DISCLAIMER</p> <p>This map represents a compilation of graphical and textual information from deeds and surveys, a planimetric base map, and digital conversions of hand drawn mylar maps. Errors and omissions can occur from each of these sources; each source represents a large number of records and originators of information. As a practical matter, the County does not warrant the accuracy or completeness of the information portrayed. The end user of these maps agrees to accept the data "as is" with the full knowledge that errors and omissions may exist, and to hold harmless the County for any damages that may result from an inappropriate use of these maps.</p>	<p>DRAWING LEGEND</p> <table border="0" style="width: 100%;"> <tr> <td style="width: 33%;">International Boundary</td> <td style="width: 33%;">Denotes Common Owner</td> <td style="width: 33%;">Z</td> </tr> <tr> <td>County Boundary</td> <td>Railroad</td> <td>_____</td> </tr> <tr> <td>Town Boundary</td> <td>Water</td> <td>_____</td> </tr> <tr> <td>Village Boundary</td> <td>Block Limit Line</td> <td>_____</td> </tr> <tr> <td>Property or R/W Line</td> <td>Special District Line</td> <td>_____</td> </tr> <tr> <td></td> <td>Subdivision Lot Line</td> <td>_____</td> </tr> </table>	International Boundary	Denotes Common Owner	Z	County Boundary	Railroad	_____	Town Boundary	Water	_____	Village Boundary	Block Limit Line	_____	Property or R/W Line	Special District Line	_____		Subdivision Lot Line	_____	<table border="0" style="width: 100%;"> <tr> <td>Block No.</td> <td style="text-align: center;">①</td> </tr> <tr> <td>Parcel No.</td> <td style="text-align: center;">27</td> </tr> <tr> <td>Subdivision Lot No.</td> <td style="text-align: center;">(10)</td> </tr> <tr> <td>Deed Dimension</td> <td style="text-align: center;">112'</td> </tr> <tr> <td>Scaled Dimension</td> <td style="text-align: center;">27'±</td> </tr> <tr> <td>Deed Area</td> <td style="text-align: center;">(27.3±)</td> </tr> <tr> <td>Calculated Area</td> <td style="text-align: center;">148.2A(c)</td> </tr> </table>	Block No.	①	Parcel No.	27	Subdivision Lot No.	(10)	Deed Dimension	112'	Scaled Dimension	27'±	Deed Area	(27.3±)	Calculated Area	148.2A(c)	<p style="text-align: center;">ST. LAWRENCE COUNTY NEW YORK REAL PROPERTY</p> <p style="text-align: center;">COUNTY OFFICE BUILDING CANTON, NEW YORK 13617 (315) 379-2272 OFFICE (315) 229-3222 FAX</p>	<p style="text-align: center;">GRAPHIC SCALE</p> <p style="text-align: center;">(IN FEET) 1 inch = 400 ft.</p>	<table border="1" style="width: 100%; border-collapse: collapse;"> <tr><td>7</td><td></td><td></td><td></td></tr> <tr><td>6</td><td></td><td></td><td></td></tr> <tr><td>5</td><td></td><td></td><td></td></tr> <tr><td>4</td><td></td><td></td><td></td></tr> <tr><td>3</td><td></td><td></td><td></td></tr> <tr><td>2</td><td></td><td></td><td></td></tr> <tr><td>1</td><td></td><td></td><td></td></tr> <tr><td colspan="2" style="text-align: center;">REVISIONS</td><td style="text-align: center;">DATE</td><td style="text-align: center;">BY</td></tr> </table>	7				6				5				4				3				2				1				REVISIONS		DATE	BY	<p style="text-align: center;">KEY MAP</p>	<table border="1" style="width: 100%; border-collapse: collapse;"> <tr> <td>TOWN OF:</td> <td style="text-align: center;">ROSSIE</td> </tr> <tr> <td>DISTRICT NO.:</td> <td style="text-align: center;">407600</td> </tr> <tr> <td>Date of Conversion:</td> <td style="text-align: center;">10/31/08 JIM</td> </tr> </table>	TOWN OF:	ROSSIE	DISTRICT NO.:	407600	Date of Conversion:	10/31/08 JIM	<table border="1" style="width: 100%; border-collapse: collapse;"> <tr> <td style="text-align: center;">SECTION NO.</td> <td style="text-align: center;">197.002</td> </tr> <tr> <td style="text-align: center;">PROPERTY MAP</td> <td></td> </tr> </table>	SECTION NO.	197.002	PROPERTY MAP	
International Boundary	Denotes Common Owner	Z																																																																																
County Boundary	Railroad	_____																																																																																
Town Boundary	Water	_____																																																																																
Village Boundary	Block Limit Line	_____																																																																																
Property or R/W Line	Special District Line	_____																																																																																
	Subdivision Lot Line	_____																																																																																
Block No.	①																																																																																	
Parcel No.	27																																																																																	
Subdivision Lot No.	(10)																																																																																	
Deed Dimension	112'																																																																																	
Scaled Dimension	27'±																																																																																	
Deed Area	(27.3±)																																																																																	
Calculated Area	148.2A(c)																																																																																	
7																																																																																		
6																																																																																		
5																																																																																		
4																																																																																		
3																																																																																		
2																																																																																		
1																																																																																		
REVISIONS		DATE	BY																																																																															
TOWN OF:	ROSSIE																																																																																	
DISTRICT NO.:	407600																																																																																	
Date of Conversion:	10/31/08 JIM																																																																																	
SECTION NO.	197.002																																																																																	
PROPERTY MAP																																																																																		