

TOWN OF MORRISTOWN, ST. LAWRENCE COUNTY, STATE OF NEW YORK, U.S.A.
 PROVINCE OF ONTARIO, CANADA
 ST. LAWRENCE COUNTY, STATE OF NEW YORK, U.S.A.

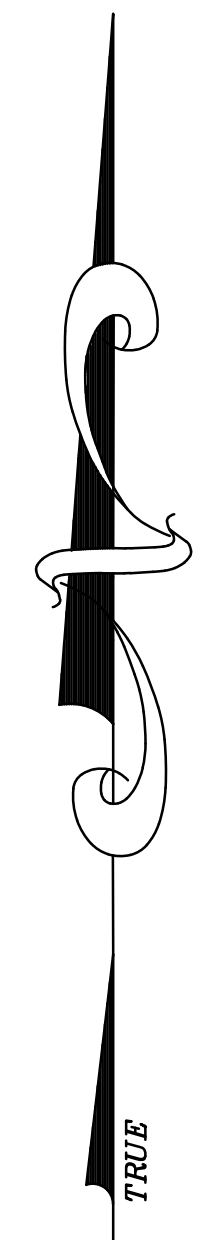

TAYLOR'S SHOAL

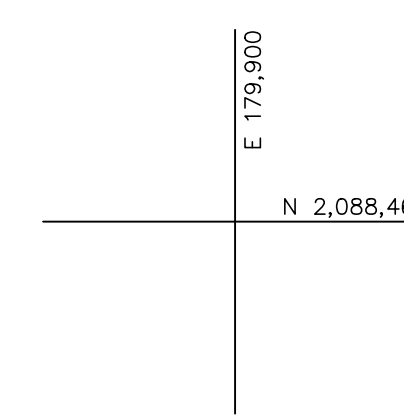
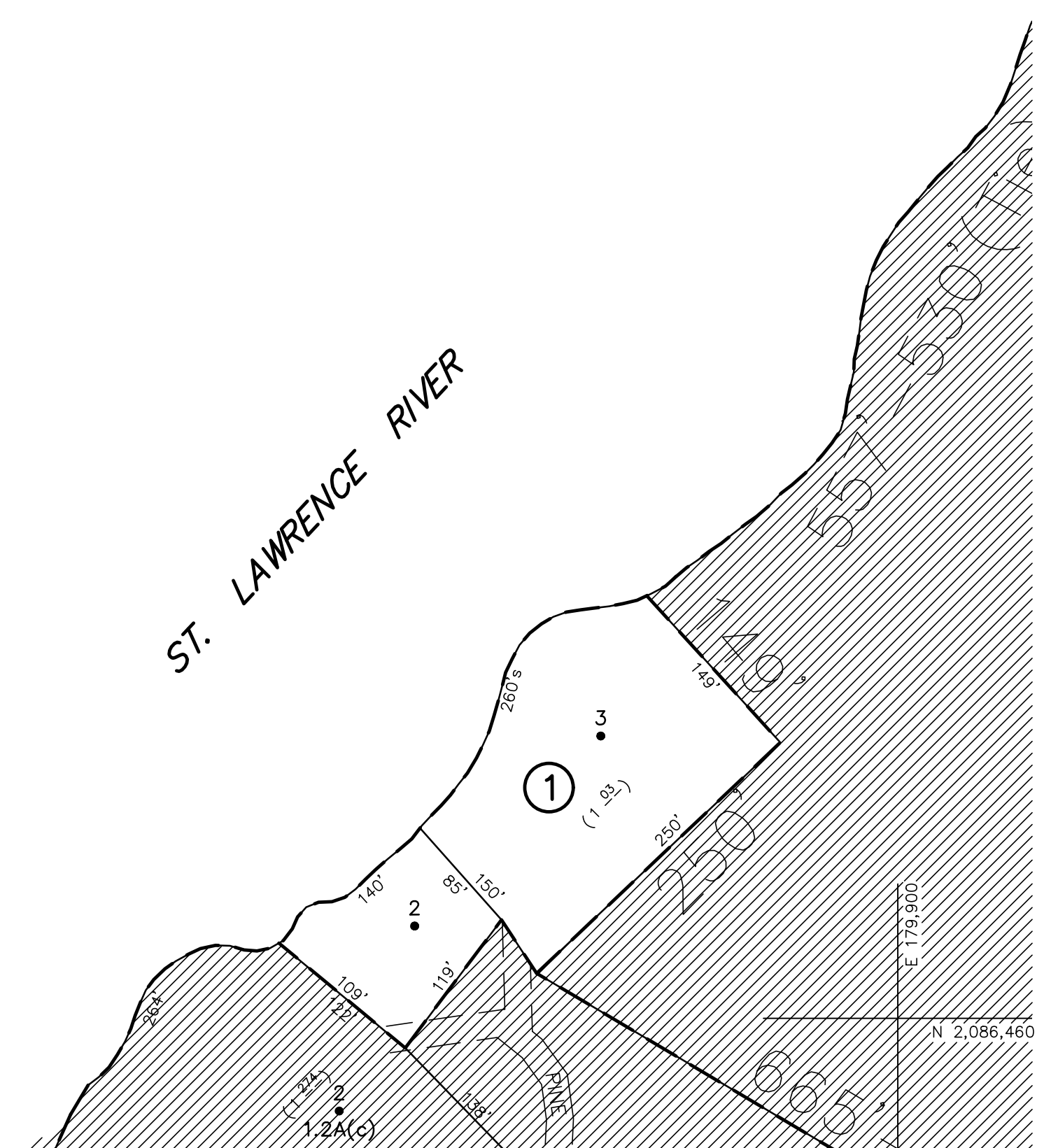
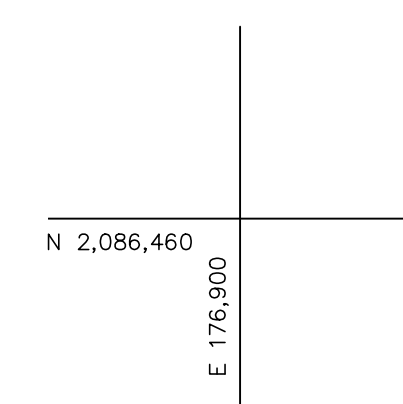
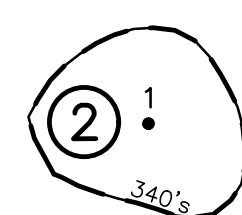

UNLESS DRAWN OTHERWISE, ALL PROPERTIES ARE WITHIN THE FOLLOWING DISTRICTS:

SCHOOL	400001	WATER	
FIRE	70005	SEWER	
LIGHT		AGRICULTURAL	

THIS MAP WAS PREPARED FOR TAX PURPOSES ONLY
 NOT TO BE USED FOR CONVEYANCE

<p>NOTICE OF DISCLAIMER</p> <p>This map represents a compilation of graphical and textual information from deeds and surveys, a planimetric base map, and digital conversions of hand drawn mylar maps. Errors and omissions can occur from each of these sources; each source represents a large number of records and originators of information. As a practical matter, the County does not warrant the accuracy or completeness of the information portrayed. The end user of these maps agrees to accept the data "as is" with the full knowledge that errors and omissions may exist, and to hold harmless the County for any damages that may result from an inappropriate use of these maps.</p>	<p>DRAWING LEGEND</p> <table border="0" style="width:100%;"> <tr> <td style="width:33%;"> <p>International Boundary</p> <p>County Boundary</p> <p>Town Boundary</p> <p>Village Boundary</p> <p>Property or R/W Line</p> </td> <td style="width:33%;"> <p>Denotes Common Owner</p> <p>Railroad</p> <p>Water</p> <p>Block Limit Line</p> <p>Special District Line</p> <p>Subdivision Lot Line</p> </td> <td style="width:33%;"> <p>Block No. 1</p> <p>Parcel No. 27</p> <p>Subdivision Lot No. (10)</p> <p>Deed Dimension 112'</p> <p>Scaled Dimension 27'</p> <p>Deed Area (27.31)</p> <p>Calculated Area 148.2A(c)</p> </td> </tr> </table>	<p>International Boundary</p> <p>County Boundary</p> <p>Town Boundary</p> <p>Village Boundary</p> <p>Property or R/W Line</p>	<p>Denotes Common Owner</p> <p>Railroad</p> <p>Water</p> <p>Block Limit Line</p> <p>Special District Line</p> <p>Subdivision Lot Line</p>	<p>Block No. 1</p> <p>Parcel No. 27</p> <p>Subdivision Lot No. (10)</p> <p>Deed Dimension 112'</p> <p>Scaled Dimension 27'</p> <p>Deed Area (27.31)</p> <p>Calculated Area 148.2A(c)</p>	<p>ST. LAWRENCE COUNTY NEW YORK REAL PROPERTY</p> <p>COUNTY OFFICE BUILDING CANTON, NEW YORK 13617 (315) 379-2272 OFFICE (315) 229-3222 FAX</p>	<p>GRAPHIC SCALE</p> <p>(IN FEET)</p> <p>1 inch = 100 ft.</p>	<table border="1" style="width:100%; border-collapse: collapse;"> <tr><td>7</td><td></td><td></td></tr> <tr><td>6</td><td></td><td></td></tr> <tr><td>5</td><td></td><td></td></tr> <tr><td>4</td><td></td><td></td></tr> <tr><td>3</td><td></td><td></td></tr> <tr><td>2</td><td></td><td></td></tr> <tr><td>1</td><td></td><td></td></tr> <tr><td colspan="2" style="text-align:center;">REVISIONS</td><td style="text-align:right;">DATE BY</td></tr> </table>	7			6			5			4			3			2			1			REVISIONS		DATE BY	<p>KEY MAP</p>	<p>TOWN OF: MORRISTOWN</p> <p>DISTRICT NO.: 406089</p> <p>Date of Conversion: 12/04/08 JIM</p>	<p>SECTION NO.</p> <p style="font-size: 2em;">96.028</p> <p>PROPERTY MAP</p>
<p>International Boundary</p> <p>County Boundary</p> <p>Town Boundary</p> <p>Village Boundary</p> <p>Property or R/W Line</p>	<p>Denotes Common Owner</p> <p>Railroad</p> <p>Water</p> <p>Block Limit Line</p> <p>Special District Line</p> <p>Subdivision Lot Line</p>	<p>Block No. 1</p> <p>Parcel No. 27</p> <p>Subdivision Lot No. (10)</p> <p>Deed Dimension 112'</p> <p>Scaled Dimension 27'</p> <p>Deed Area (27.31)</p> <p>Calculated Area 148.2A(c)</p>																																
7																																		
6																																		
5																																		
4																																		
3																																		
2																																		
1																																		
REVISIONS		DATE BY																																