

CANADA
 EEDS COUNTY PROVINCE OF ONTARIO
 LAWRENCE COUNTY STATE OF NEW YORK
 U.S.A.
 TOWN OF HAMMOND

N 2,040,460
E 143,800

ALSO MATCH SEE 125.004 LINE N 2,040,460

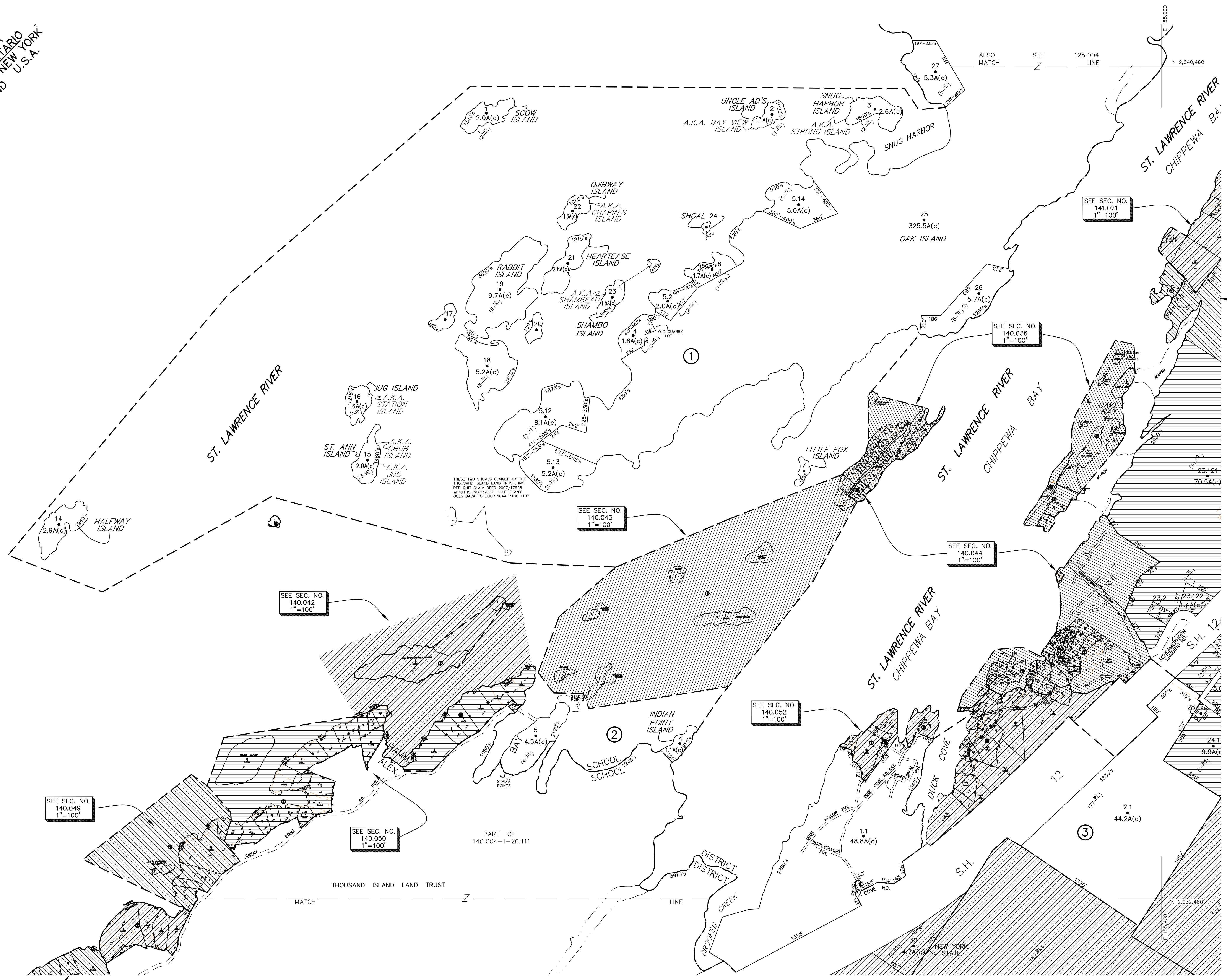
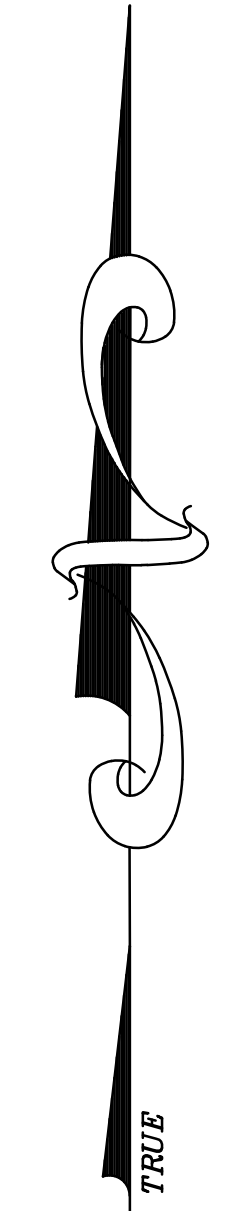

N 2,032,460
E 143,300

SEE SEC. NO. 140.057 1"=100'

UNLESS DRAWN OTHERWISE, ALL PROPERTIES ARE WITHIN THE FOLLOWING DISTRICTS:
 SCHOOL 404201,222202 WATER
 FIRE 7507 SEWER
 LIGHT AGRICULTURAL

THIS MAP WAS PREPARED FOR TAX PURPOSES ONLY
 NOT TO BE USED FOR CONVEYANCE

<p>NOTICE OF DISCLAIMER</p> <p>This map represents a compilation of graphical and textual information from deeds and surveys, a planimetric base map, and digital conversions of hand drawn mylar maps. Errors and omissions can occur from each of these sources; each source represents a large number of records and originators of information. As a practical matter, the County does not warrant the accuracy or completeness of the information portrayed. The end user of these maps agrees to accept the data "as is" with the full knowledge that errors and omissions may exist, and to hold harmless the County for any damages that may result from an inappropriate use of these maps.</p>	<p>DRAWING LEGEND</p> <table border="0"> <tr> <td>International Boundary</td> <td>_____</td> <td>Denotes Common Owner Railroad</td> <td></td> </tr> <tr> <td>County Boundary</td> <td>_____</td> <td>Water</td> <td></td> </tr> <tr> <td>Town Boundary</td> <td>_____</td> <td>Block Limit Line</td> <td></td> </tr> <tr> <td>Village Boundary</td> <td>_____</td> <td>Special District Line</td> <td></td> </tr> <tr> <td>Property or R/W Line</td> <td>_____</td> <td>Subdivision Lot Line</td> <td></td> </tr> </table>	International Boundary	_____	Denotes Common Owner Railroad		County Boundary	_____	Water		Town Boundary	_____	Block Limit Line		Village Boundary	_____	Special District Line		Property or R/W Line	_____	Subdivision Lot Line		<table border="0"> <tr> <td>Block No.</td> <td>①</td> </tr> <tr> <td>Parcel No.</td> <td>27</td> </tr> <tr> <td>Subdivision Lot No.</td> <td>(10)</td> </tr> <tr> <td>Deed Dimension</td> <td>112'</td> </tr> <tr> <td>Scaled Dimension</td> <td>27'±</td> </tr> <tr> <td>Deed Area</td> <td>07.21±</td> </tr> <tr> <td>Calculated Area</td> <td>148.2A(c)</td> </tr> </table>	Block No.	①	Parcel No.	27	Subdivision Lot No.	(10)	Deed Dimension	112'	Scaled Dimension	27'±	Deed Area	07.21±	Calculated Area	148.2A(c)	 <p>ST. LAWRENCE COUNTY NEW YORK REAL PROPERTY COUNTY OFFICE BUILDING CANTON, NEW YORK 13617 (315) 379-2272 OFFICE (315) 229-3222 FAX</p>	<p>GRAPHIC SCALE</p>  <p>(IN FEET) 1 inch = 400 ft.</p>	<table border="1"> <thead> <tr> <th>7</th> <th>6</th> <th>5</th> <th>4</th> <th>3</th> <th>2</th> <th>1</th> </tr> </thead> <tbody> <tr> <td> </td> <td> </td> <td> </td> <td> </td> <td> </td> <td> </td> <td> </td> </tr> <tr> <td> </td> <td> </td> <td> </td> <td> </td> <td> </td> <td> </td> <td> </td> </tr> <tr> <td> </td> <td> </td> <td> </td> <td> </td> <td> </td> <td> </td> <td> </td> </tr> <tr> <td> </td> <td> </td> <td> </td> <td> </td> <td> </td> <td> </td> <td> </td> </tr> <tr> <td> </td> <td> </td> <td> </td> <td> </td> <td> </td> <td> </td> <td> </td> </tr> <tr> <td> </td> <td> </td> <td> </td> <td> </td> <td> </td> <td> </td> <td> </td> </tr> </tbody> </table>	7	6	5	4	3	2	1																																											<p>KEY MAP</p> 	<p>TOWN OF: HAMMOND DISTRICT NO.: 404289 Date of Conversion: 01/12/09 JIM</p>	<p>SECTION NO. 140.002 PROPERTY MAP</p>
International Boundary	_____	Denotes Common Owner Railroad																																																																																									
County Boundary	_____	Water																																																																																									
Town Boundary	_____	Block Limit Line																																																																																									
Village Boundary	_____	Special District Line																																																																																									
Property or R/W Line	_____	Subdivision Lot Line																																																																																									
Block No.	①																																																																																										
Parcel No.	27																																																																																										
Subdivision Lot No.	(10)																																																																																										
Deed Dimension	112'																																																																																										
Scaled Dimension	27'±																																																																																										
Deed Area	07.21±																																																																																										
Calculated Area	148.2A(c)																																																																																										
7	6	5	4	3	2	1																																																																																					