

N 2,072,460
E 239,900

E 251,900
N 2,072,460

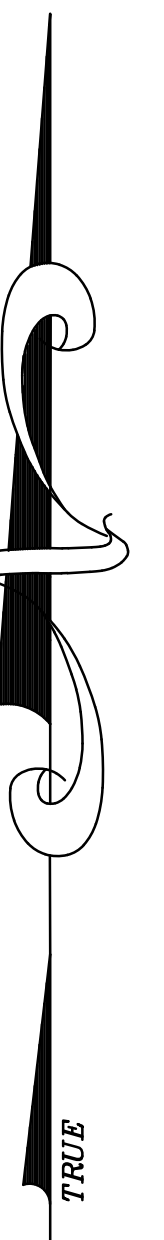

N 2,064,460
E 239,900

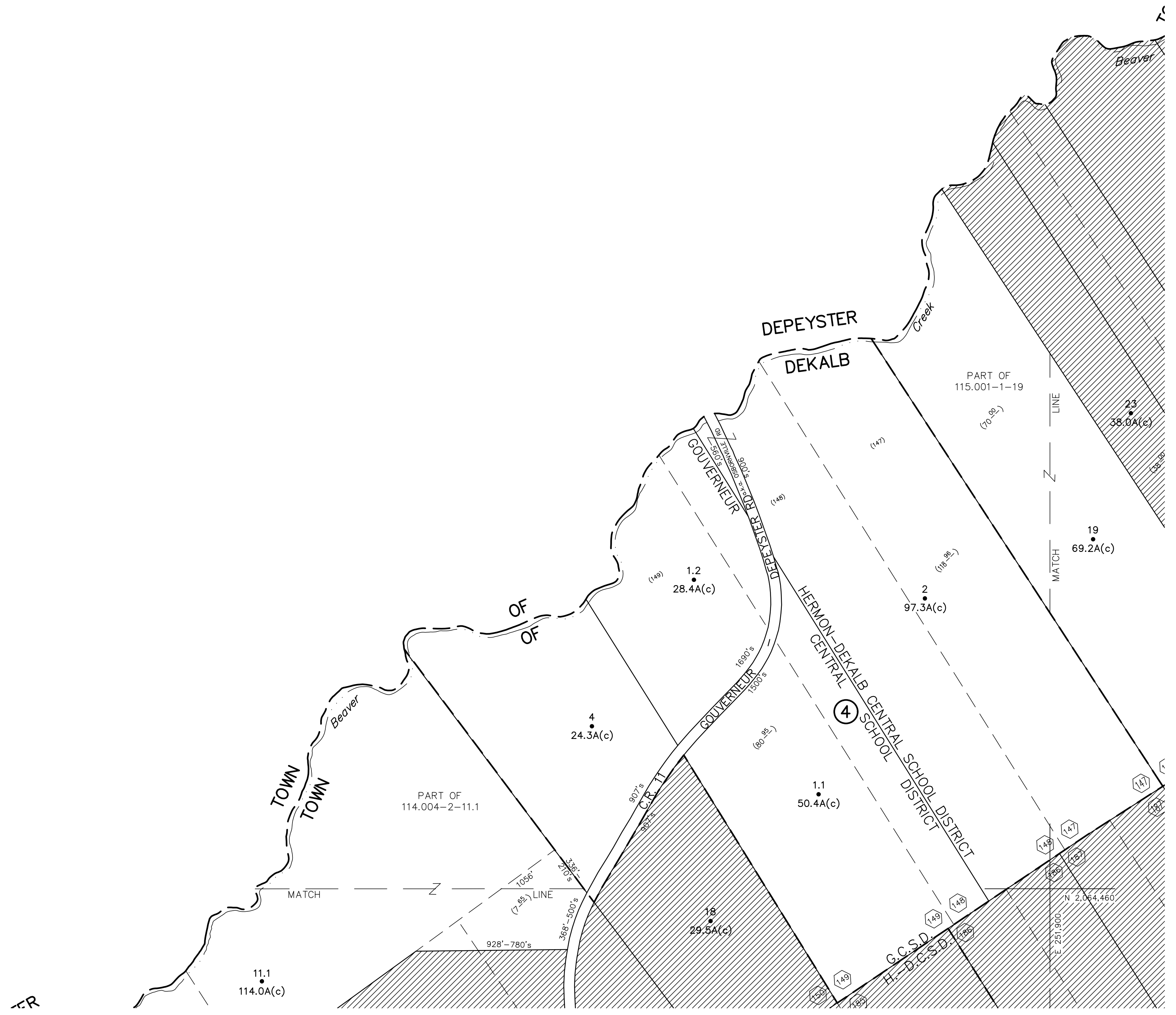

UNLESS DRAWN OTHERWISE, ALL PROPERTIES ARE WITHIN THE FOLLOWING DISTRICTS:
SCHOOL 504401, 404001 WATER
FIRE 75011 SEWER
LIGHT 75011 AGRICULTURAL

THIS MAP WAS PREPARED FOR TAX PURPOSES ONLY
NOT TO BE USED FOR CONVEYANCE

<p>NOTICE OF DISCLAIMER</p> <p>This map represents a compilation of graphical and textual information from deeds and surveys, a planimetric base map, and digital conversions of hand drawn mylar maps. Errors and omissions can occur from each of these sources; each source represents a large number of records and originators of information. As a practical matter, the County does not warrant the accuracy or completeness of the information portrayed. The end user of these maps agrees to accept the data "as is" with the full knowledge that errors and omissions may exist, and to hold harmless the County for any damages that may result from an inappropriate use of these maps.</p>	<p>DRAWING LEGEND</p> <table style="width:100%; border: none;"> <tr> <td style="border: none;">International Boundary</td> <td style="border: none;">—————</td> <td style="border: none;">Denotes Common Owner</td> <td style="border: none;">Z</td> </tr> <tr> <td style="border: none;">County Boundary</td> <td style="border: none;">—————</td> <td style="border: none;">Railroad</td> <td style="border: none;">———+———</td> </tr> <tr> <td style="border: none;">Town Boundary</td> <td style="border: none;">—————</td> <td style="border: none;">Water</td> <td style="border: none;">—————</td> </tr> <tr> <td style="border: none;">Village Boundary</td> <td style="border: none;">—————</td> <td style="border: none;">Block Limit Line</td> <td style="border: none;">—————</td> </tr> <tr> <td style="border: none;">Property or R/W Line</td> <td style="border: none;">—————</td> <td style="border: none;">Special District Line</td> <td style="border: none;">—————</td> </tr> <tr> <td></td> <td></td> <td style="border: none;">Subdivision Lot Line</td> <td style="border: none;">—————</td> </tr> </table>	International Boundary	—————	Denotes Common Owner	Z	County Boundary	—————	Railroad	———+———	Town Boundary	—————	Water	—————	Village Boundary	—————	Block Limit Line	—————	Property or R/W Line	—————	Special District Line	—————			Subdivision Lot Line	—————	<table style="width:100%; border: none;"> <tr> <td style="border: none;">Block No.</td> <td style="border: none;">①</td> </tr> <tr> <td style="border: none;">Parcel No.</td> <td style="border: none;">27</td> </tr> <tr> <td style="border: none;">Subdivision Lot No.</td> <td style="border: none;">(10)</td> </tr> <tr> <td style="border: none;">Deed Dimension</td> <td style="border: none;">112'</td> </tr> <tr> <td style="border: none;">Scaled Dimension</td> <td style="border: none;">27'</td> </tr> <tr> <td style="border: none;">Deed Area</td> <td style="border: none;">(27.3₁)</td> </tr> <tr> <td style="border: none;">Calculated Area</td> <td style="border: none;">148.2A(c)</td> </tr> </table>	Block No.	①	Parcel No.	27	Subdivision Lot No.	(10)	Deed Dimension	112'	Scaled Dimension	27'	Deed Area	(27.3 ₁)	Calculated Area	148.2A(c)	 <p>ST. LAWRENCE COUNTY NEW YORK REAL PROPERTY COUNTY OFFICE BUILDING CANTON, NEW YORK 13617 (315) 379-2272 OFFICE (315) 229-3222 FAX</p>	<p>GRAPHIC SCALE</p>  <p>(IN FEET) 1 inch = 400 ft.</p>	<table border="1" style="width:100%; border-collapse: collapse;"> <tr><td style="text-align: center;">7</td><td></td><td></td><td></td></tr> <tr><td style="text-align: center;">6</td><td></td><td></td><td></td></tr> <tr><td style="text-align: center;">5</td><td></td><td></td><td></td></tr> <tr><td style="text-align: center;">4</td><td></td><td></td><td></td></tr> <tr><td style="text-align: center;">3</td><td></td><td></td><td></td></tr> <tr><td style="text-align: center;">2</td><td></td><td></td><td></td></tr> <tr><td style="text-align: center;">1</td><td></td><td></td><td></td></tr> <tr> <td style="text-align: center;">REVISIONS</td> <td style="text-align: center;">DATE</td> <td style="text-align: center;">BY</td> <td></td> </tr> </table>	7				6				5				4				3				2				1				REVISIONS	DATE	BY		<p>KEY MAP</p> <table style="width:100%; border: none;"> <tr> <td style="border: none;">TOWN OF DEPEYSTER</td> <td style="border: none;">100.000</td> </tr> <tr> <td style="border: none;">TOWN OF DEPEYSTER</td> <td style="border: none;">114.000</td> </tr> <tr> <td style="border: none;">TOWN OF DEPEYSTER</td> <td style="border: none;">115.000</td> </tr> <tr> <td style="border: none;">TOWN OF DEPEYSTER</td> <td style="border: none;">114.003</td> </tr> <tr> <td style="border: none;">TOWN OF DEPEYSTER</td> <td style="border: none;">114.004</td> </tr> <tr> <td style="border: none;">TOWN OF DEPEYSTER</td> <td style="border: none;">115.003</td> </tr> </table>	TOWN OF DEPEYSTER	100.000	TOWN OF DEPEYSTER	114.000	TOWN OF DEPEYSTER	115.000	TOWN OF DEPEYSTER	114.003	TOWN OF DEPEYSTER	114.004	TOWN OF DEPEYSTER	115.003	<table style="width:100%; border: none;"> <tr> <td style="border: none;">TOWN OF:</td> <td style="border: none;">DEKALB</td> </tr> <tr> <td style="border: none;">DISTRICT NO.:</td> <td style="border: none;">403089</td> </tr> <tr> <td style="border: none;">Date of Conversion:</td> <td style="border: none;">12/09/2009 JIM</td> </tr> </table>	TOWN OF:	DEKALB	DISTRICT NO.:	403089	Date of Conversion:	12/09/2009 JIM	<table style="width:100%; border: none;"> <tr> <td style="border: none;">SECTION NO.</td> <td style="border: none;">114.002</td> </tr> <tr> <td style="border: none;">PROPERTY MAP</td> <td style="border: none;"></td> </tr> </table>	SECTION NO.	114.002	PROPERTY MAP	
International Boundary	—————	Denotes Common Owner	Z																																																																																																	
County Boundary	—————	Railroad	———+———																																																																																																	
Town Boundary	—————	Water	—————																																																																																																	
Village Boundary	—————	Block Limit Line	—————																																																																																																	
Property or R/W Line	—————	Special District Line	—————																																																																																																	
		Subdivision Lot Line	—————																																																																																																	
Block No.	①																																																																																																			
Parcel No.	27																																																																																																			
Subdivision Lot No.	(10)																																																																																																			
Deed Dimension	112'																																																																																																			
Scaled Dimension	27'																																																																																																			
Deed Area	(27.3 ₁)																																																																																																			
Calculated Area	148.2A(c)																																																																																																			
7																																																																																																				
6																																																																																																				
5																																																																																																				
4																																																																																																				
3																																																																																																				
2																																																																																																				
1																																																																																																				
REVISIONS	DATE	BY																																																																																																		
TOWN OF DEPEYSTER	100.000																																																																																																			
TOWN OF DEPEYSTER	114.000																																																																																																			
TOWN OF DEPEYSTER	115.000																																																																																																			
TOWN OF DEPEYSTER	114.003																																																																																																			
TOWN OF DEPEYSTER	114.004																																																																																																			
TOWN OF DEPEYSTER	115.003																																																																																																			
TOWN OF:	DEKALB																																																																																																			
DISTRICT NO.:	403089																																																																																																			
Date of Conversion:	12/09/2009 JIM																																																																																																			
SECTION NO.	114.002																																																																																																			
PROPERTY MAP																																																																																																				