

N 2,232,460
E 443,900

N 2,232,460
E 443,900

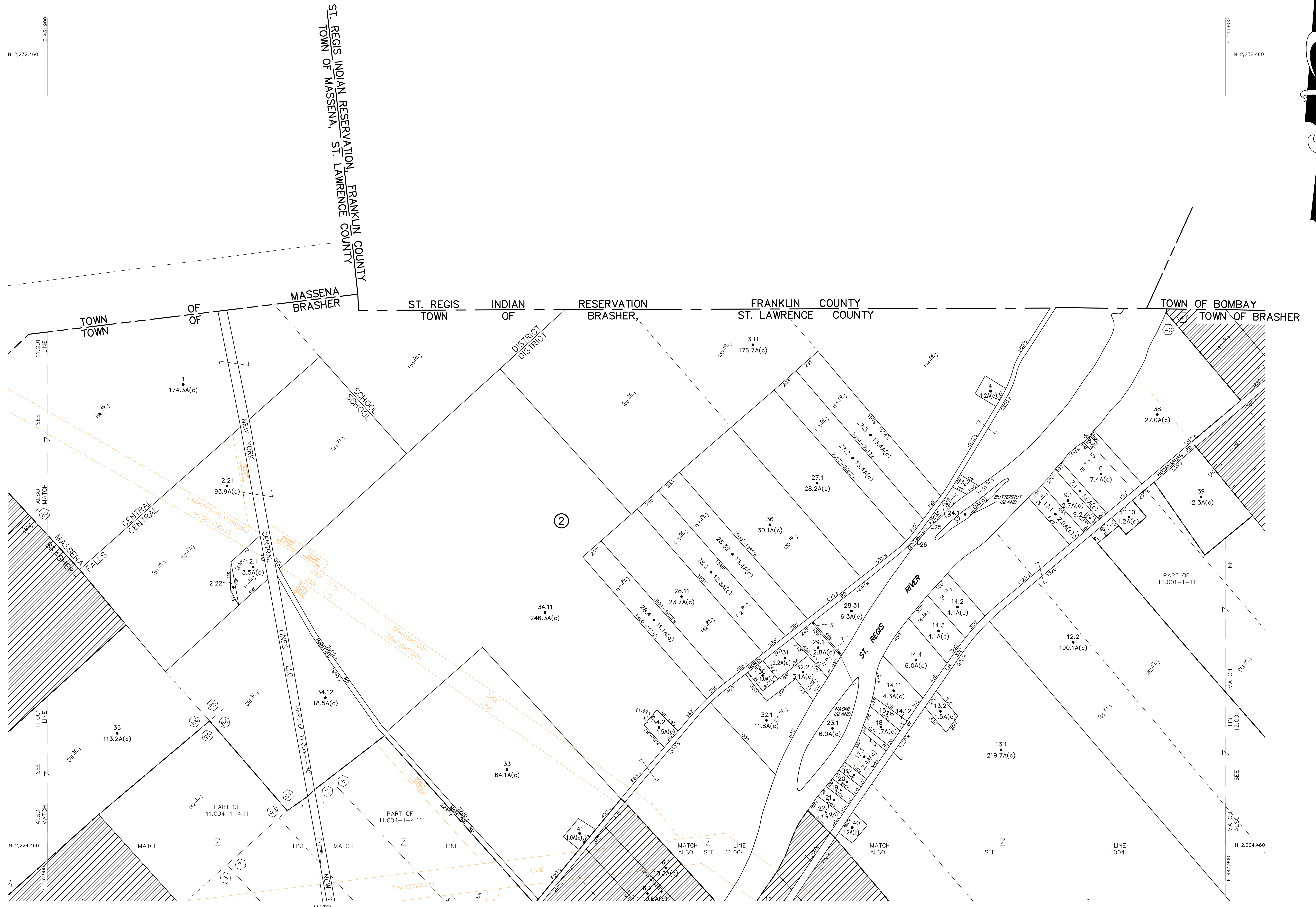

UNLESS DRAWN OTHERWISE, ALL PROPERTIES ARE WITHIN THE FOLLOWING DISTRICTS:
SCHOOL 402001, 402002 WATER
FIRE 190001, 190002 SENIOR
LIGHT 190001, 190002 AGRICULTURAL

THIS MAP WAS PREPARED FOR TAX PURPOSES ONLY
NOT TO BE USED FOR CONVEYANCE

NOTICE OF DISCLAIMER
This map represents a compilation of graphical and textual information from deeds and surveys, a planimetric base map, and digital conversions of hand drawn mylar maps. Errors and omissions can occur from each of these sources; each source represents a large number of records and originators of information. As a practical matter, the County does not warrant the accuracy or completeness of the information portrayed. The end user of these maps agrees to accept the data "as is" with the full knowledge that errors and omissions may exist, and to hold harmless the County for any damages that may result from an inappropriate use of these maps.

| DRAWING LEGEND | |
|------------------------|-----------|
| International Boundary | ————— |
| Town Boundary | ————— |
| Village Boundary | ————— |
| Property or R/W Line | ————— |
| Denotes Common Owner | Z |
| Railroad | ————— |
| Water | ————— |
| Block Limit Line | ————— |
| Special District Line | ————— |
| Subdivision Lot Line | ————— |
| Block No. | ① |
| Parcel No. | 27 |
| Subdivision Lot No. | (10) |
| Deed Dimension | 112' |
| Scaled Dimension | 27' |
| Deed Area | (27.31) |
| Calculated Area | 148.2A(c) |

ST. LAWRENCE COUNTY
NEW YORK
REAL PROPERTY
COUNTY OFFICE BUILDING
CANTON, NEW YORK 13617
(315) 379-2272 OFFICE
(315) 229-3222 FAX

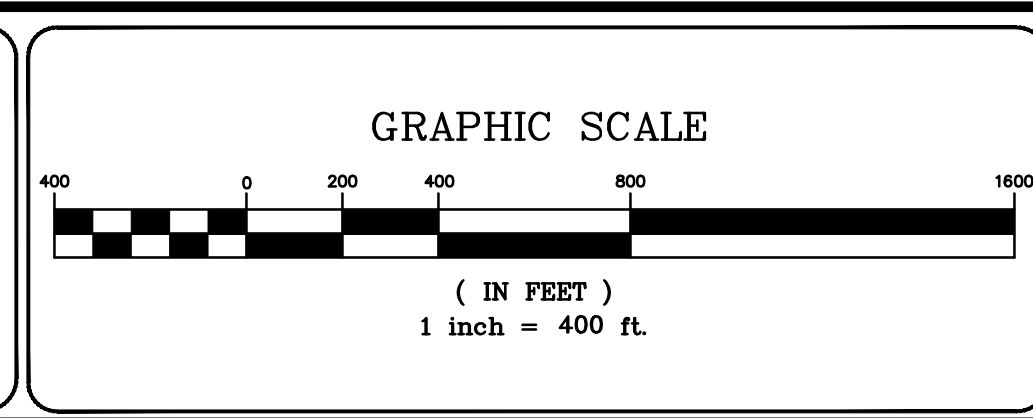

| REVISIONS | DATE | BY |
|-----------|------|----|
| 7 | | |
| 6 | | |
| 5 | | |
| 4 | | |
| 3 | | |
| 2 | | |
| 1 | | |

KEY MAP

| | | |
|--------|--------|--------|
| 11.001 | 11.002 | 12.001 |
| 11.003 | 11.004 | 12.003 |

TOWN OF: BRASHER
DISTRICT NO.: 402000
Date of Conversion: 03/01/09 LDC

SECTION NO.
11.002
PROPERTY MAP