

PROVINCE OF ONTARIO
CANADA
TOWN OF WADDINGTON,
ST. LAWRENCE CO.
STATE OF NEW YORK

ST. LAWRENCE RIVER

ST. LAWRENCE RIVER
(WHITEHOUSE BAY)

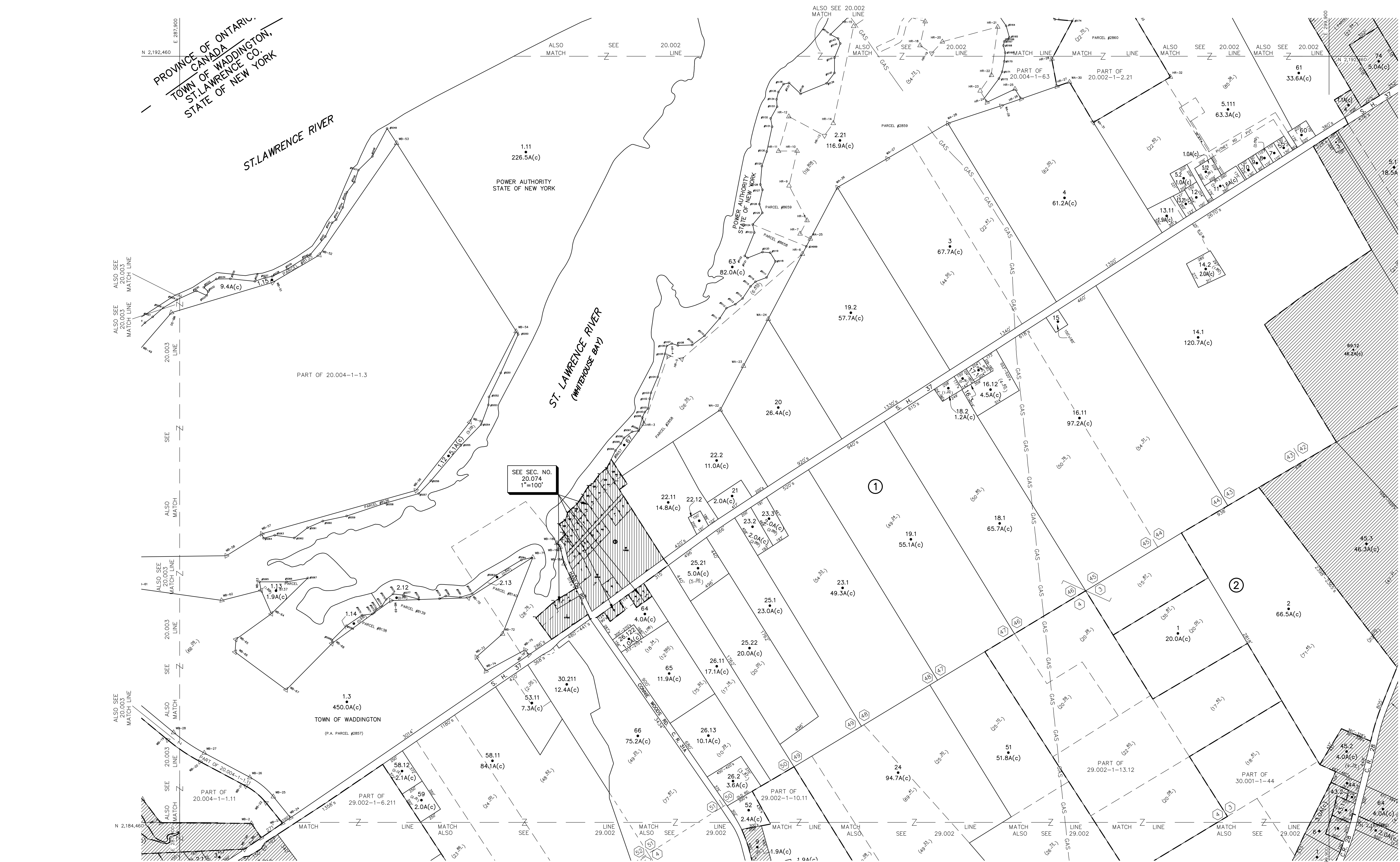

UNLESS DRAWN OTHERWISE, ALL PROPERTIES ARE WITHIN THE FOLLOWING DISTRICTS:

SCHOOL	403401	WATER	
FIRE	75008	SEWER	
LIGHT	11003	AGRICULTURAL	

THIS MAP WAS PREPARED FOR TAX PURPOSES ONLY
NOT TO BE USED FOR CONVEYANCE

NOTICE OF DISCLAIMER
This map represents a compilation of graphical and textual information from deeds and surveys, a planimetric base map, and digital conversions of hand drawn mylar maps. Errors and omissions can occur from each of these sources; each source represents a large number of records and originators of information. As a practical matter, the County does not warrant the accuracy or completeness of the information portrayed. The end user of these maps agrees to accept the data "as is" with the full knowledge that errors and omissions may exist, and to hold harmless the County for any damages that may result from an inappropriate use of these maps.

DRAWING LEGEND

International Boundary	———	Denotes Common Owner Railroad	———	Block No.	①
County Boundary	————	Water	~~~~~	Parcel No.	27
Town Boundary	————	Block Limit Line	————	Subdivision Lot No.	(10)
Village Boundary	————	Irroquois Gas Line	———	Deed Dimension	112'
Property or R/W Line	————	Subdivision Lot Line	———	Scaled Dimension	27'±
				Deed Area	(27.31)
				Calculated Area	148.2A(c)

ST. LAWRENCE COUNTY
NEW YORK
REAL PROPERTY

COUNTY OFFICE BUILDING
CANTON, NEW YORK 13617
(315) 379-2272 OFFICE
(315) 229-3222 FAX

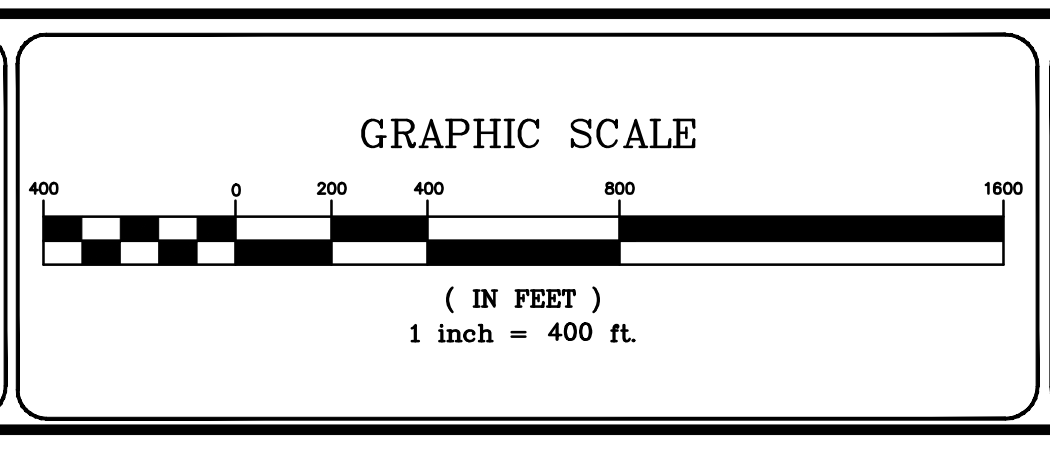

NO.	REVISIONS	DATE	BY
7			
6			
5			
4			
3			
2			
1			

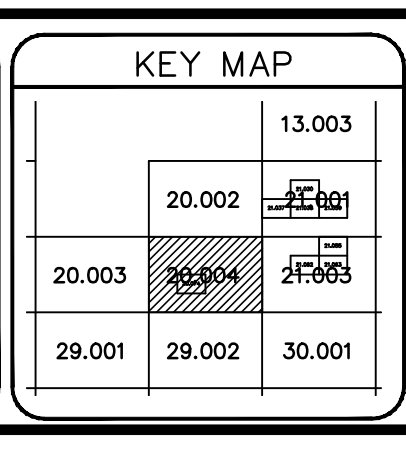

TOWN OF: **WADDINGTON**

DISTRICT NO.: **408289**

Date of Conversion: 09/01/2007 LDC

SECTION NO.
20.004

PROPERTY MAP