

N 2,192,460
E 306,900

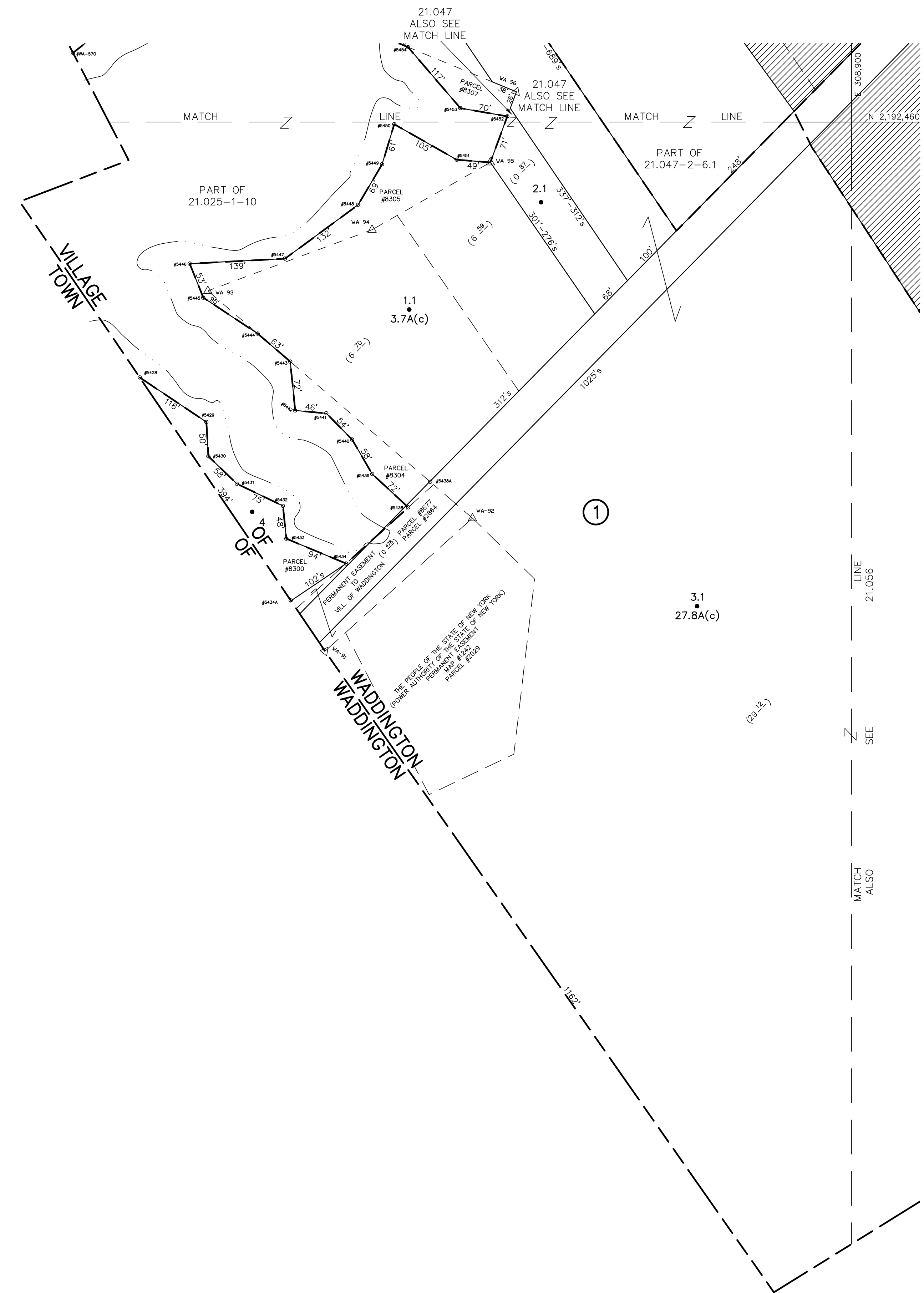

N 2,190,460
E 306,900

N 2,190,460
E 306,900

UNLESS DRAWN OTHERWISE, ALL PROPERTIES ARE WITHIN THE FOLLOWING DISTRICTS :

SCHOOL 405601 WATER
FIRE SENECA
LIGHT AGRICULTURAL

THIS MAP WAS PREPARED FOR TAX PURPOSES ONLY
NOT TO BE USED FOR CONVEYANCE

NOTICE OF DISCLAIMER

This map represents a compilation of graphical and textual information from deeds and surveys, a planimetric base map, and digital conversions of hand drawn mylar maps. Errors and omissions can occur from each of these sources; each source represents a large number of records and originators of information. As a practical matter, the County does not warrant the accuracy or completeness of the information portrayed. The end user of these maps agrees to accept the data "as is" with the full knowledge that errors and omissions may exist, and to hold harmless the County for any damages that may result from an inappropriate use of these maps.

DRAWING LEGEND

International Boundary _____
County Boundary _____
Town Boundary _____
Village Boundary _____
Property or R/W Line _____

Denotes Common Owner Railroad _____
Water _____
Block Limit Line _____
Special District Line _____
Subdivision Lot Line _____

Block No. ①
Parcel No. 27
Subdivision Lot No. (10)
Deed Dimension 112'
Scaled Dimension 27'_s
Deed Area (27.81)
Calculated Area 148.2A(c)

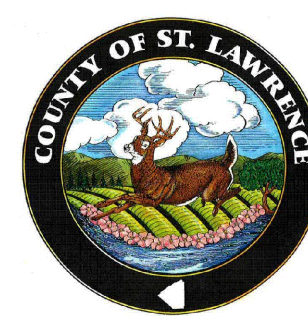

ST. LAWRENCE COUNTY
NEW YORK
REAL PROPERTY
COUNTY OFFICE BUILDING
CANTON, NEW YORK 13617
(315) 379-2272 OFFICE
(315) 229-3222 FAX

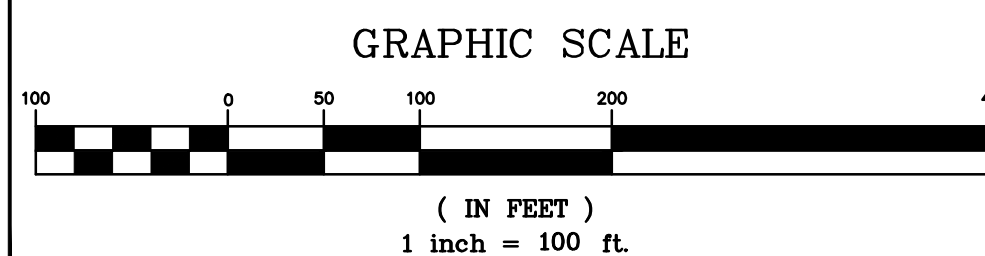

7			
6			
5			
4			
3			
2			
1			
REVISIONS		DATE	BY

KEY MAP	
21.047	21.048
21.055	21.056

VILLAGE OF: **WADDINGTON**
DISTRICT NO.: **408201**
Date of Conversion: 11/03/06 JIM

SECTION NO.
21.055
PROPERTY MAP