

N 2,144,460
E 371,800

N 2,136,460
E 371,800

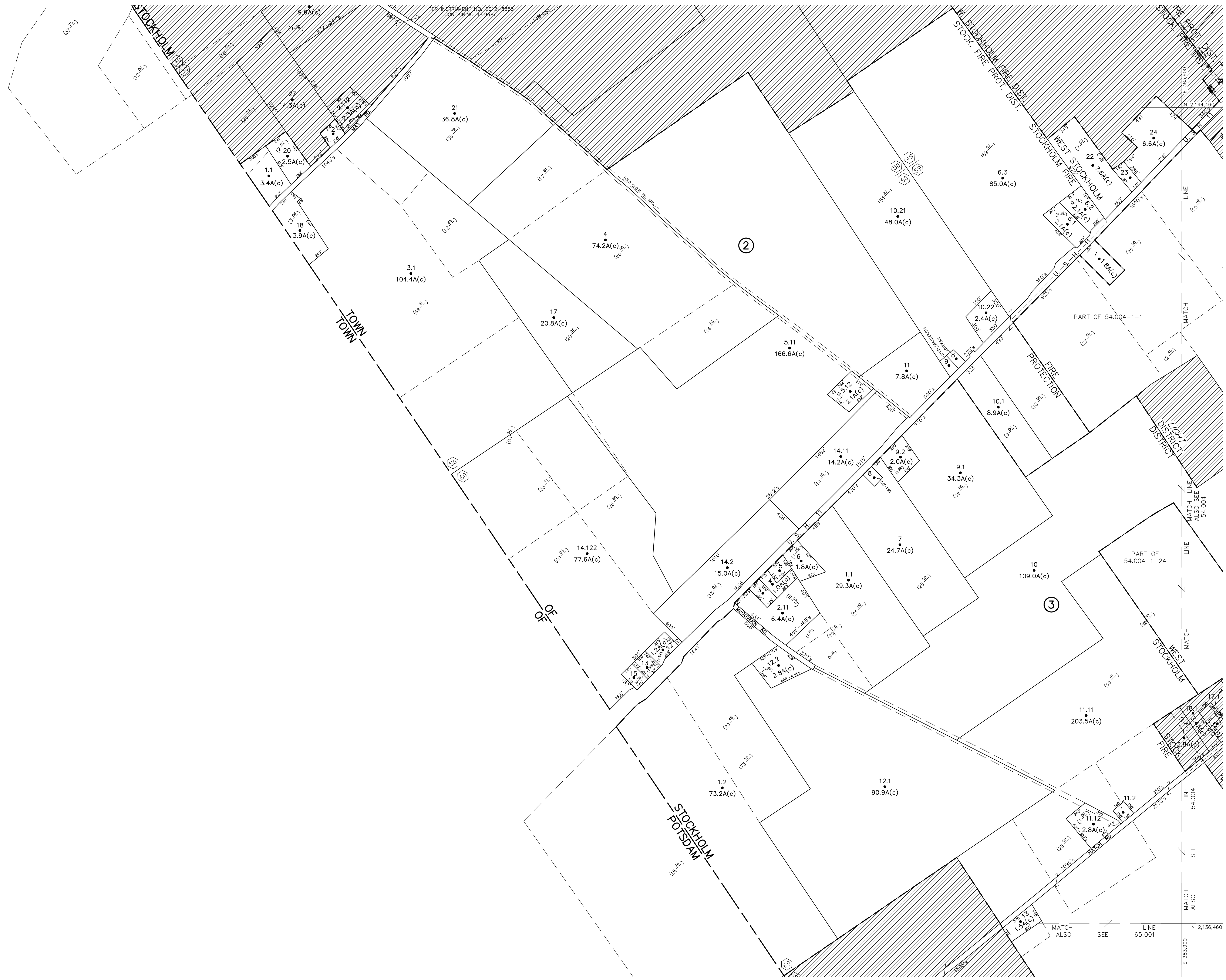
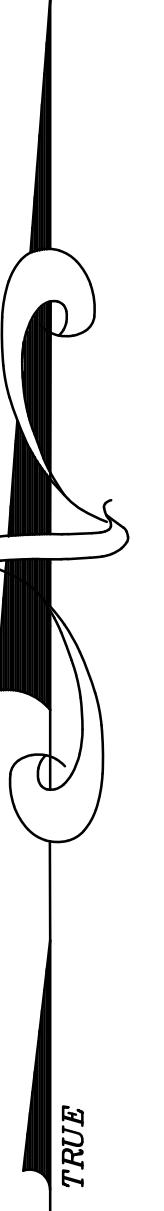

UNLESS DRAWN OTHERWISE, ALL PROPERTIES ARE WITHIN THE FOLLOWING DISTRICTS:

SCHOOL	407402	WATER	
FIRE	1008/0203	SEWER	
LIGHT		AGRICULTURAL	

THIS MAP WAS PREPARED FOR TAX PURPOSES ONLY
NOT TO BE USED FOR CONVEYANCE

NOTICE OF DISCLAIMER
This map represents a compilation of graphical and textual information from deeds and surveys, a planimetric base map, and digital conversions of hand drawn mylar maps. Errors and omissions can occur from each of these sources; each source represents a large number of records and originators of information. As a practical matter, the County does not warrant the accuracy or completeness of the information portrayed. The end user of these maps agrees to accept the data "as is" with the full knowledge that errors and omissions may exist, and to hold harmless the County for any damages that may result from an inappropriate use of these maps.

DRAWING LEGEND

International Boundary	—————	Denotes Common Owner	———
County Boundary	—————	Railroad	———
Town Boundary	—————	Water	———
Village Boundary	—————	Block Limit Line	———
Property or R/W Line	—————	Special District Line	———
		Subdivision Lot Line	———

Block No.	1
Subdivision Lot No.	27
Deed Dimension	112'
Scaled Dimension	27"
Deed Area	27.31
Calculated Area	148.2A(c)

ST. LAWRENCE COUNTY
NEW YORK
REAL PROPERTY
COUNTY OFFICE BUILDING
CANTON, NEW YORK 13617
(315) 379-2272 OFFICE
(315) 229-3222 FAX

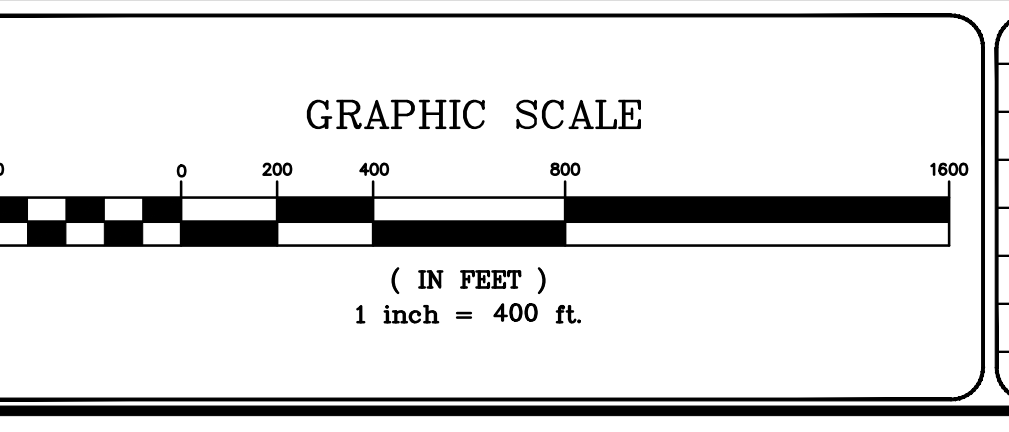

7			
6			
5			
4			
3			
2			
1			
	REVISIONS	DATE	BY

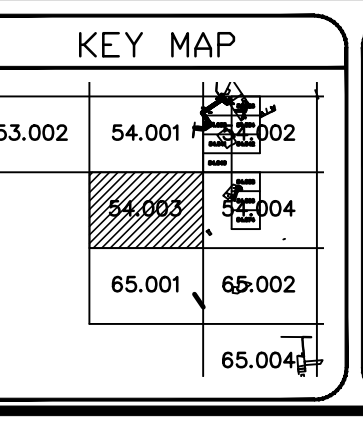

TOWN OF: **STOCKHOLM**
DISTRICT NO.: **408000**
Date of Conversion: 03/01/09 LDC

SECTION NO.
54.003
PROPERTY MAP