

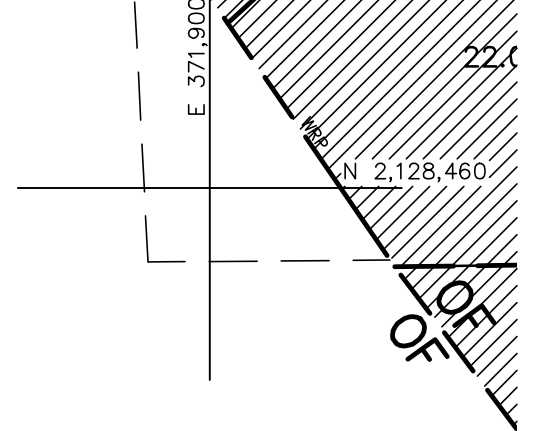

SEE SEC. NO.  
64.073  
1"=100'



UNLESS DRAWN OTHERWISE, ALL PROPERTIES ARE WITHIN THE FOLLOWING DISTRICTS:

SCHOOL	407492	WATER	
FIRE	76004	SEWER	
LIGHT		AGRICULTURAL	

THIS MAP WAS PREPARED FOR TAX PURPOSES ONLY  
NOT TO BE USED FOR CONVEYANCE

**NOTICE OF DISCLAIMER**

This map represents a compilation of graphical and textual information from deeds and surveys, a planimetric base map, and digital conversions of hand drawn mylar maps. Errors and omissions can occur from each of these sources; each source represents a large number of records and originators of information. As a practical matter, the County does not warrant the accuracy or completeness of the information portrayed. The end user of these maps agrees to accept the data "as is" with the full knowledge that errors and omissions may exist, and to hold harmless the County for any damages that may result from an inappropriate use of these maps.

**DRAWING LEGEND**

International Boundary	—————	Denotes Common Owner	Z
County Boundary	- - - - -	Railroad	
Town Boundary	- · - · -	Water	~~~~~
Village Boundary	- - - - -	Block Limit Line	———
Property or R/W Line	- · - · -	Special District Line	— · — · —
		Subdivision Lot Line	— · — · —

Block No. **1**  
Parcel No. **27**  
Subdivision Lot No. **(10)**  
Deed Dimension **112'**  
Scaled Dimension **27"**  
Deed Area **(27.31)**  
Calculated Area **148.2A(c)**

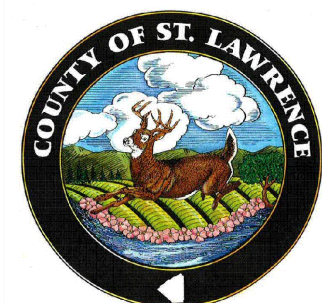

ST. LAWRENCE COUNTY  
NEW YORK  
REAL PROPERTY  
COUNTY OFFICE BUILDING  
CANTON, NEW YORK 13617  
(315) 379-2272 OFFICE  
(315) 229-3222 FAX

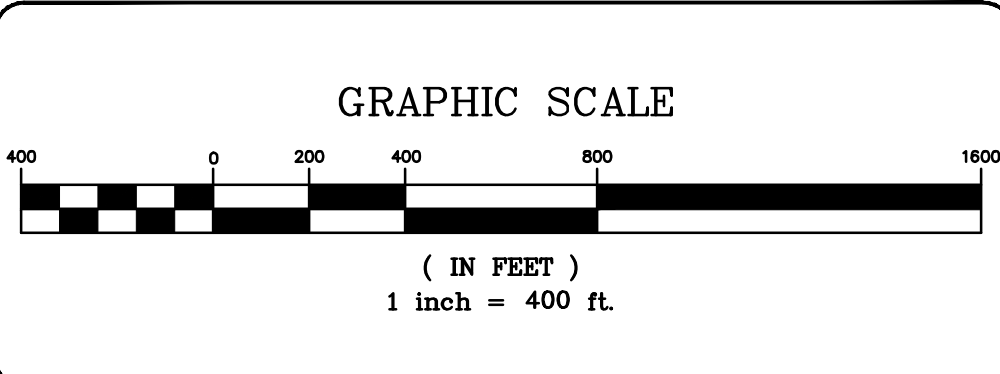

REVISIONS	DATE	BY
7		
6		
5		
4		
3		
2		
1		

KEY MAP

64.001	65.001
64.003	65.003
76.001	77.001
76.003	77.003

TOWN OF: **POTSDAM**  
DISTRICT NO.: **407489**  
Date of Conversion: 8/1/2009 LDC

SECTION NO.  
**64.004**  
PROPERTY MAP