

N 2,096,460  
E 251,900

N 2,088,460  
E 251,900

N 2,088,460  
E 251,900

UNLESS DRAWN OTHERWISE, ALL PROPERTIES ARE WITHIN THE FOLLOWING DISTRICTS:  
SCHOOL 405601, 406201 WATER  
FIRE 150201 SEWER  
LIGHT 150201 AGRICULTURAL

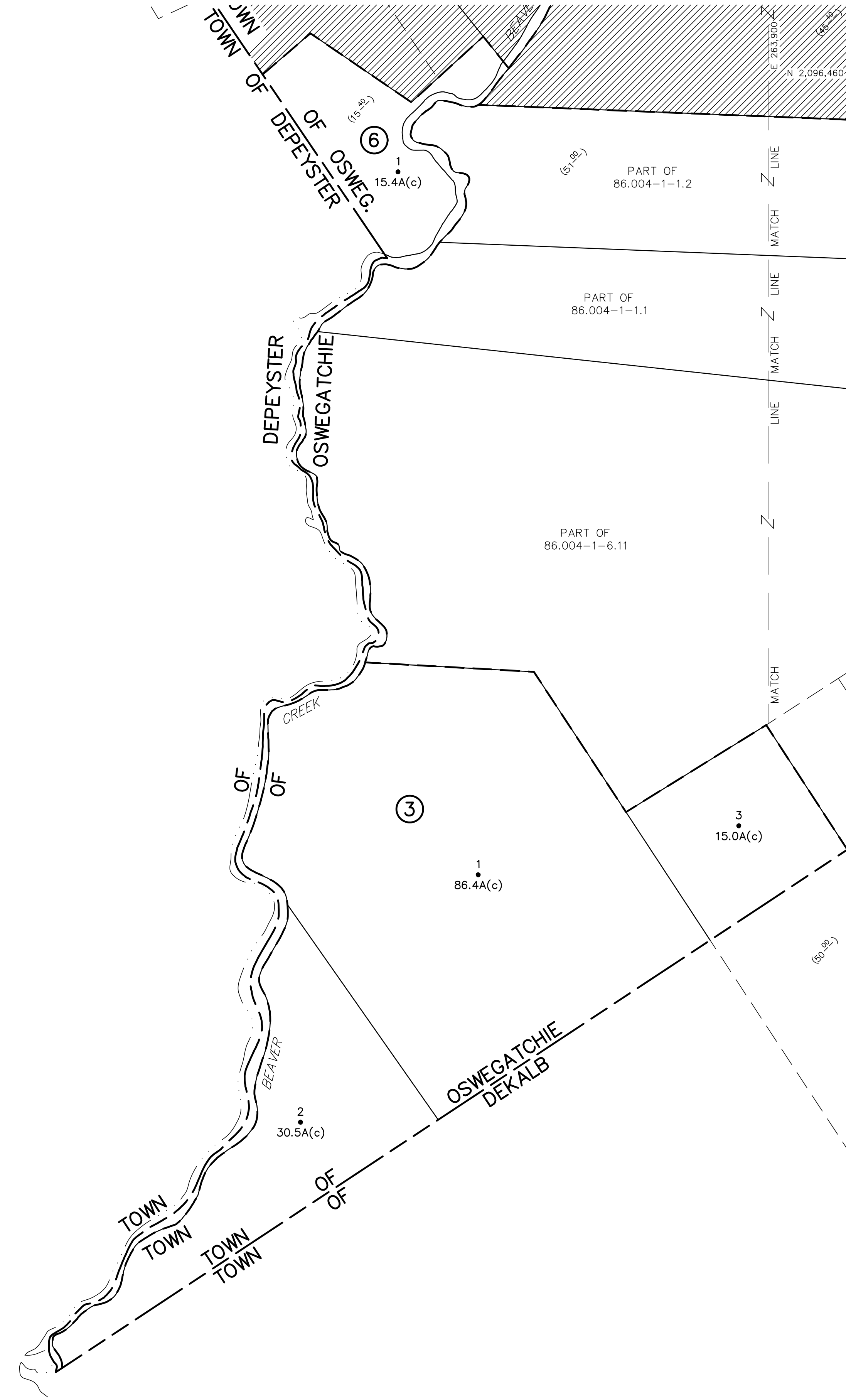

THIS MAP WAS PREPARED FOR TAX PURPOSES ONLY  
NOT TO BE USED FOR CONVEYANCE

**NOTICE OF DISCLAIMER**  
This map represents a compilation of graphical and textual information from deeds and surveys, a planimetric base map, and digital conversions of hand drawn mylar maps. Errors and omissions can occur from each of these sources; each source represents a large number of records and originators of information. As a practical matter, the County does not warrant the accuracy or completeness of the information portrayed. The end user of these maps agrees to accept the data "as is" with the full knowledge that errors and omissions may exist, and to hold harmless the County for any damages that may result from an inappropriate use of these maps.

**DRAWING LEGEND**

International Boundary	=====	Denotes Common Owner	Z
County Boundary	-----	Railroad	====+====
Town Boundary	-----	Water	~~~~~
Village Boundary	-----	Block Limit Line	-----
Property or R/W Line	-----	Special District Line	-----
		Subdivision Lot Line	-----

Block No.	①
Subdivision Lot No.	27
Deed Dimension	(10)
Scaled Dimension	112'
Deed Area	27 <sup>2</sup>
Calculated Area	27 <sup>2</sup> = 148.2A(c)

**ST. LAWRENCE COUNTY**  
NEW YORK  
REAL PROPERTY  
COUNTY OFFICE BUILDING  
CANTON, NEW YORK 13617  
(315) 379-2272 OFFICE  
(315) 229-3222 FAX

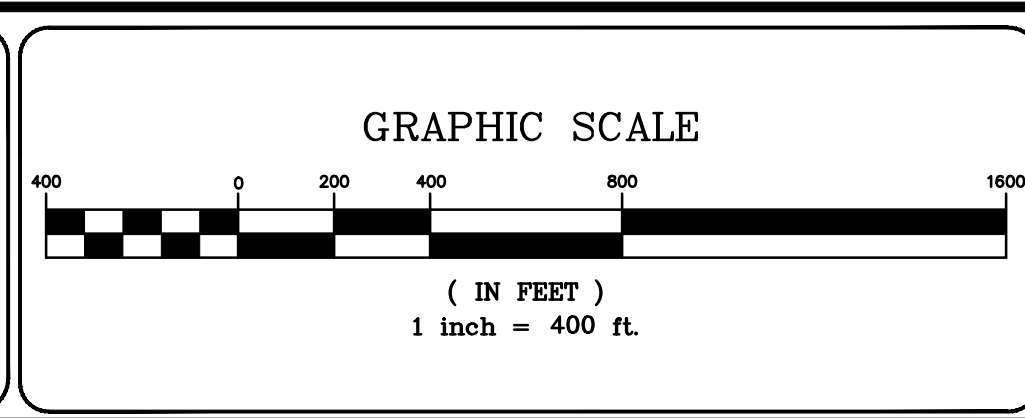

7			
6			
5			
4			
3			
2			
1			
	REVISIONS	DATE	BY

**KEY MAP**

TOWN OF:	OSWEGATCHIE
DISTRICT NO.:	406489
Date of Conversion:	11/1/2010 LDC

SECTION NO.	86.003
PROPERTY MAP	