

N 2,136,460  
E 251,900

N 2,136,460  
E 263,900

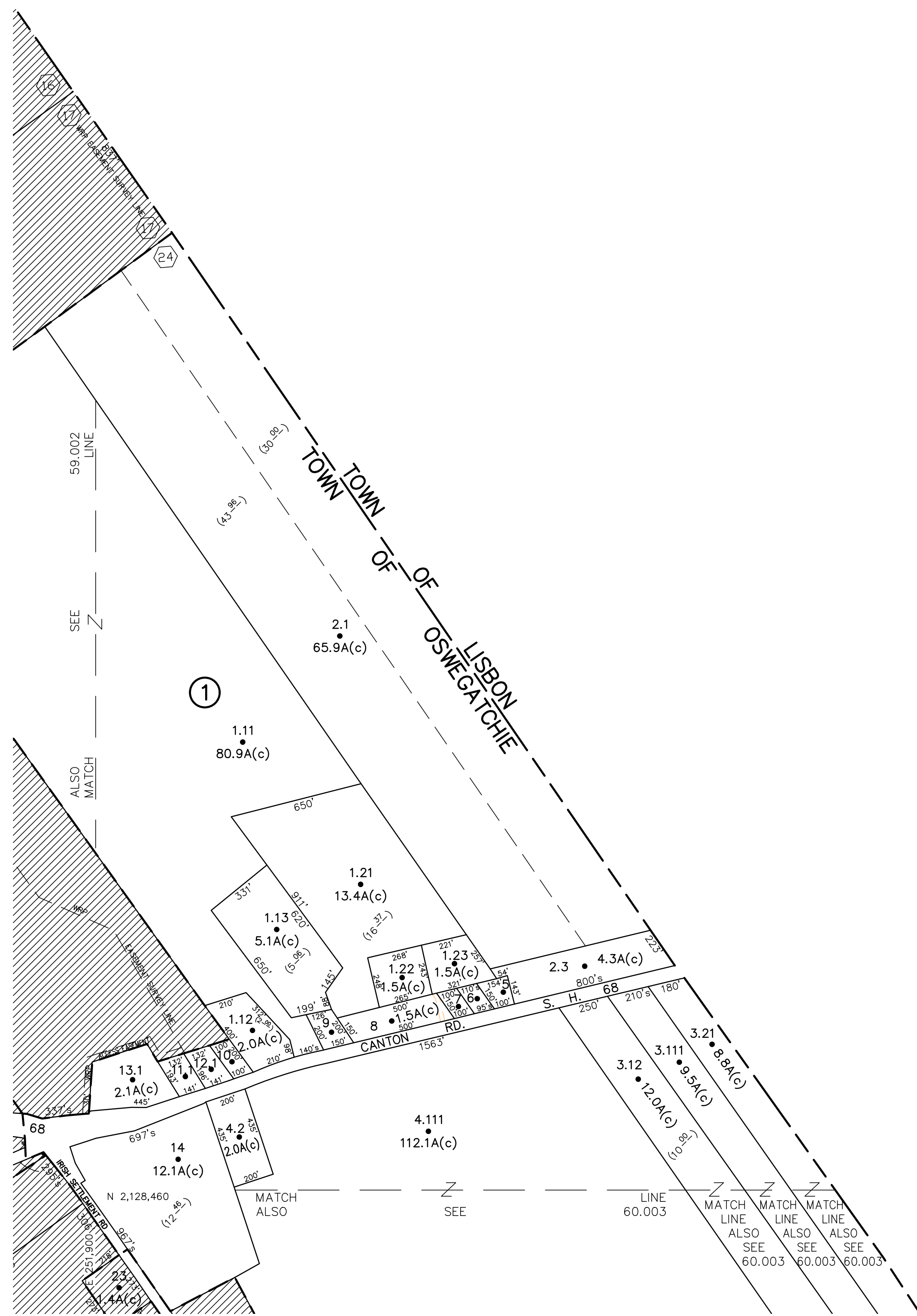

N 2,128,460  
E 263,900

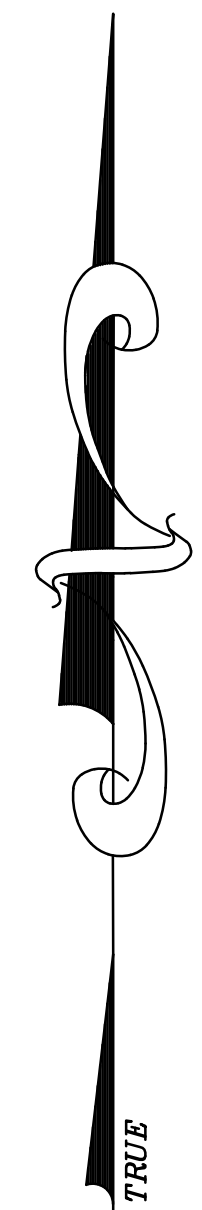

UNLESS DRAWN OTHERWISE, ALL PROPERTIES ARE WITHIN THE FOLLOWING DISTRICTS:  
 SCHOOL 405601, 406201 WATER \_\_\_\_\_  
 FIRE 7000 SEWER \_\_\_\_\_  
 LIGHT \_\_\_\_\_ AGRICULTURAL \_\_\_\_\_

THIS MAP WAS PREPARED FOR TAX PURPOSES ONLY  
 NOT TO BE USED FOR CONVEYANCE

**NOTICE OF DISCLAIMER**

This map represents a compilation of graphical and textual information from deeds and surveys, a planimetric base map, and digital conversions of hand drawn mylar maps. Errors and omissions can occur from each of these sources; each source represents a large number of records and originators of information. As a practical matter, the County does not warrant the accuracy or completeness of the information portrayed. The end user of these maps agrees to accept the data "as is" with the full knowledge that errors and omissions may exist, and to hold harmless the County for any damages that may result from an inappropriate use of these maps.

**DRAWING LEGEND**

|                        |                      |                      |                       |
|------------------------|----------------------|----------------------|-----------------------|
| International Boundary | —————                | Denotes Common Owner | Z                     |
| County Boundary        | —————                |                      | Railroad              |
| Town Boundary          | - - - - -            |                      | Water                 |
| Village Boundary       | —————                |                      | Block Limit Line      |
| Property or R/W Line   | —————                |                      | Special District Line |
|                        |                      |                      | Subdivision Lot Line  |
| Block No.              | ①                    |                      |                       |
| Parcel No.             | 27                   |                      |                       |
| Subdivision Lot No.    | (10)                 |                      |                       |
| Deed Dimension         | 112'                 |                      |                       |
| Scaled Dimension       | 27' $\frac{1}{4}$    |                      |                       |
| Deed Area              | (27' $\frac{1}{4}$ ) |                      |                       |
| Calculated Area        | 148.2A(c)            |                      |                       |

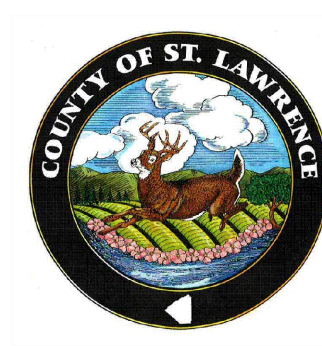

ST. LAWRENCE COUNTY  
 NEW YORK  
 REAL PROPERTY  
 COUNTY OFFICE BUILDING  
 CANTON, NEW YORK 13617  
 (315) 379-2272 OFFICE  
 (315) 229-3222 FAX

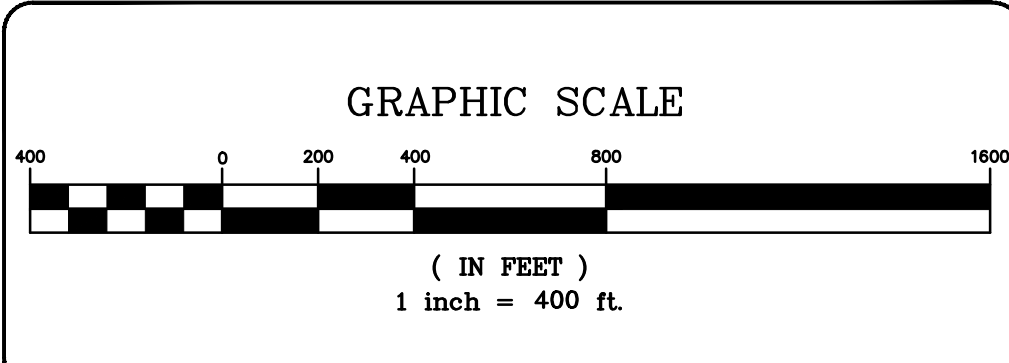

| 7                           | 6 | 5 | 4 | 3 | 2 | 1 |
|-----------------------------|---|---|---|---|---|---|
|                             |   |   |   |   |   |   |
| REVISIONS      DATE      BY |   |   |   |   |   |   |

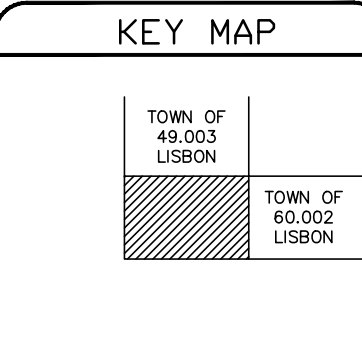

TOWN OF: **OSWEGATCHIE**  
 DISTRICT NO.: **406489**  
 Date of Conversion: 11/1/2010 LDC

SECTION NO.  
**60.001**  
 PROPERTY MAP