

PROVINCE OF ONTARIO, CANADA  
 COUNTY OF LOUISVILLE  
 ST. LAWRENCE CO., STATE OF N.Y., U.S.A.

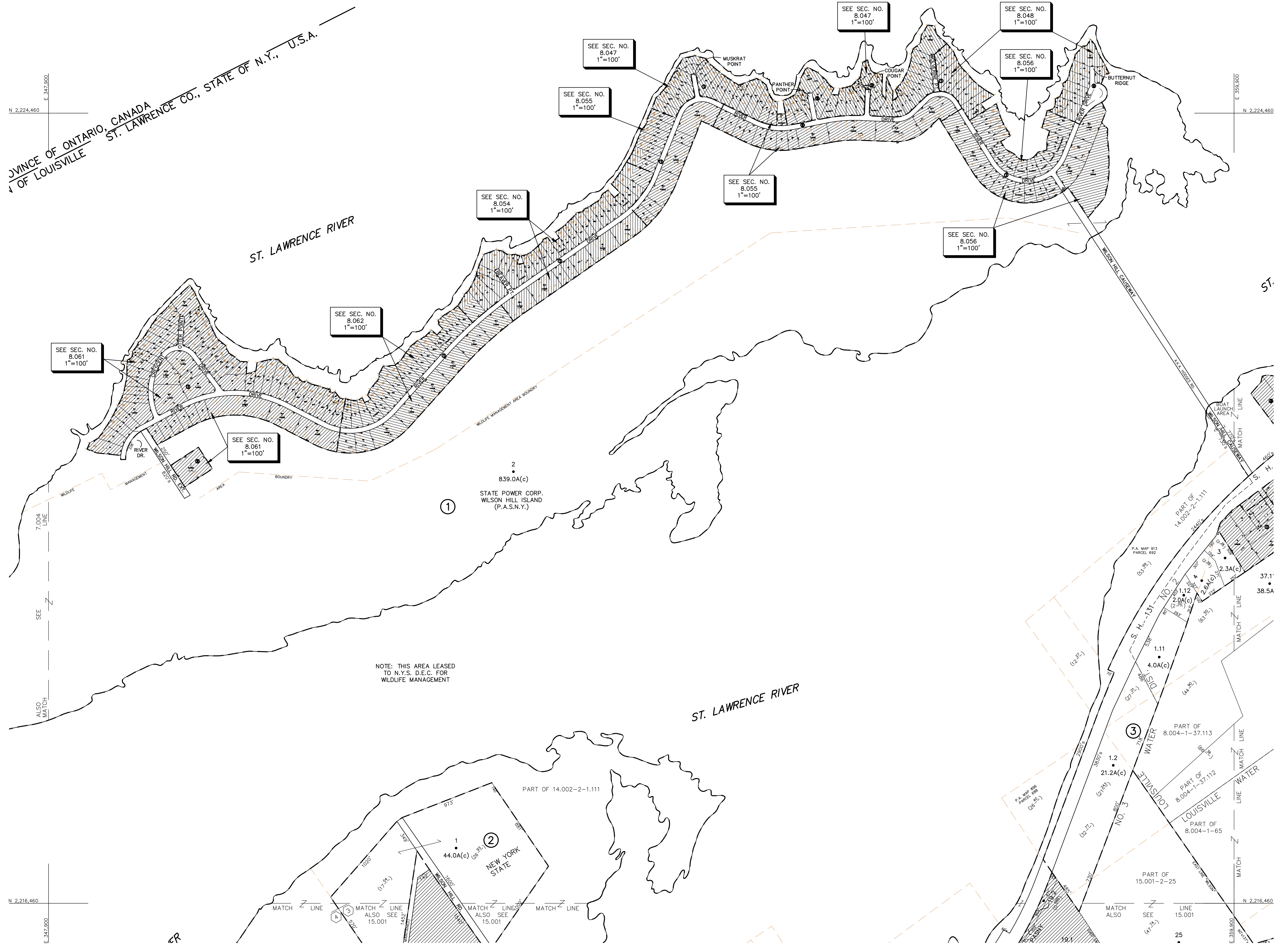

ST.

NOTE: THIS AREA LEASED TO N.Y.S. D.E.C. FOR WILDLIFE MANAGEMENT

THIS MAP WAS PREPARED FOR TAX PURPOSES ONLY  
 NOT TO BE USED FOR CONVEYANCE

UNLESS DRAWN OTHERWISE, ALL PROPERTIES ARE WITHIN THE FOLLOWING DISTRICTS:

SCHOOL	455801	WATER	M0028
FIRE	17052	SEWER	
LIGHT		AGRICULTURAL	

**NOTICE OF DISCLAIMER**

This map represents a compilation of graphical and textual information from deeds and surveys, a planimetric base map, and digital conversions of hand drawn mylar maps. Errors and omissions can occur from each of these sources; each source represents a large number of records and originators of information. As a practical matter, the County does not warrant the accuracy or completeness of the information portrayed. The end user of these maps agrees to accept the data "as is" with the full knowledge that errors and omissions may exist, and to hold harmless the County for any damages that may result from an inappropriate use of these maps.

**DRAWING LEGEND**

International Boundary	— — — — —	Denotes Common Owner	Z
County Boundary	— — — — —	Railroad	—+—+—+—
Town Boundary	— — — — —	Water	~~~~~
Village Boundary	— — — — —	Block Limit Line	—+—+—+—
Property or R/W Line	— — — — —	Special District Line	—+—+—+—
		Subdivision Lot Line	—+—+—+—

Block No.	1
Parcel No.	27
Subdivision Lot No.	(10)
Deed Dimension	112'
Scaled Dimension	27'±
Deed Area	(27.3±)
Calculated Area	148.2A(c)

ST. LAWRENCE COUNTY  
 NEW YORK  
 REAL PROPERTY  
 COUNTY OFFICE BUILDING  
 CANTON, NEW YORK 13617  
 (315) 379-2272 OFFICE  
 (315) 229-3222 FAX

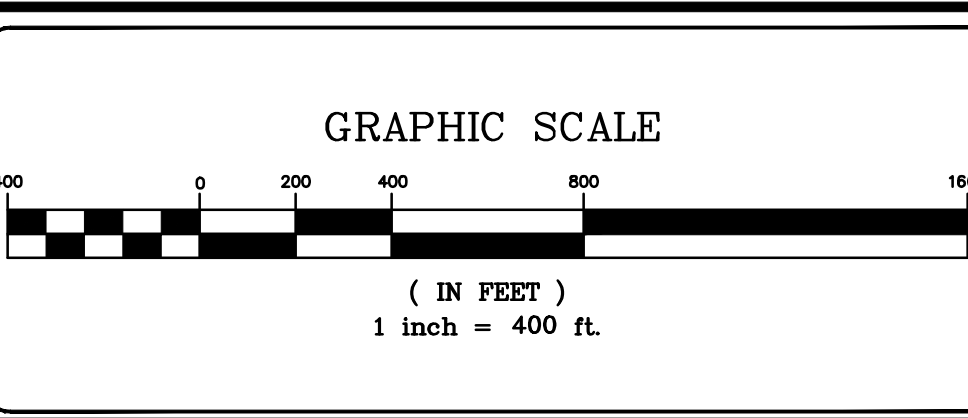

NO.	REVISIONS	DATE	BY
7			
6			
5			
4			
3			
2			
1			

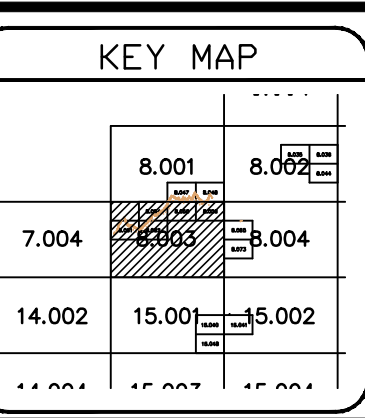

TOWN OF: LOUISVILLE  
 DISTRICT NO.: 405289  
 Date of Conversion 03/01/08 LDC

SECTION NO.  
**8.003**  
 PROPERTY MAP