

N 2,232,460  
E 3,559,900

CANADA  
U.S.A.

ONTARIO  
NEW YORK

OF  
STATE OF

LOUISVILLE,  
NCE

N 2,232,460  
E 3,559,900

LAWRENCE  
RIVER

ST.

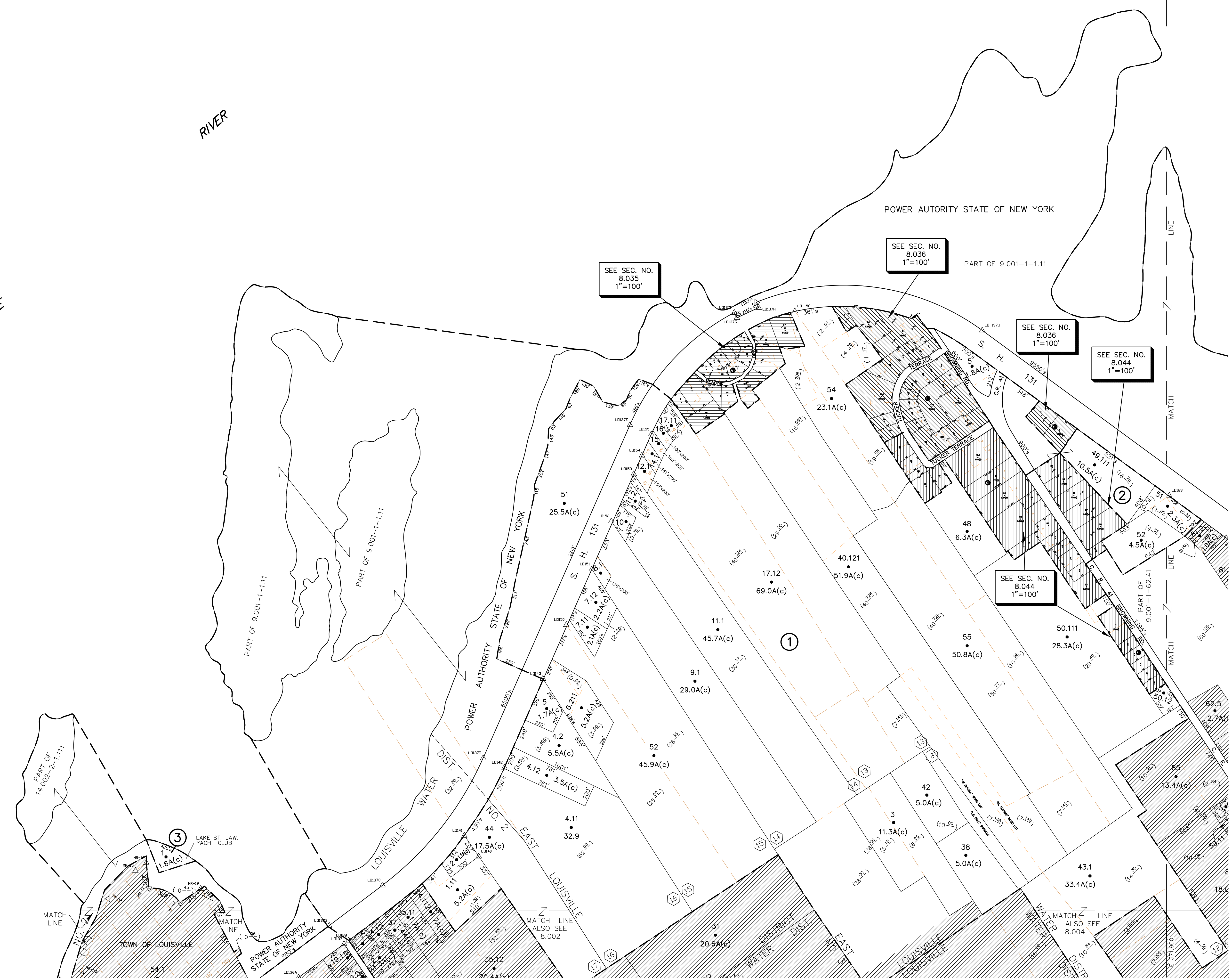
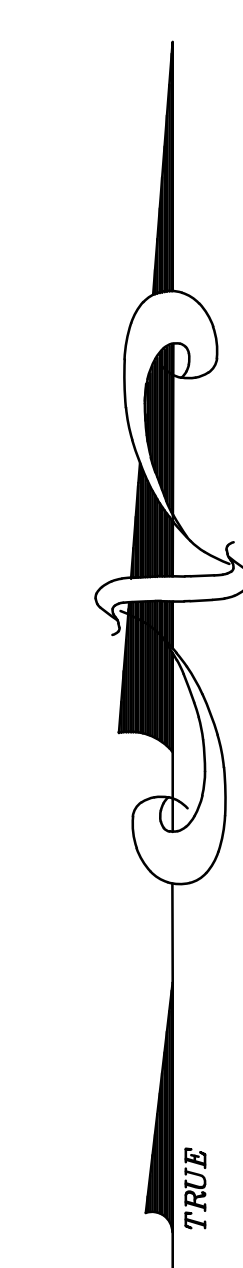

E 3,559,900  
N 2,224,460

N 2,224,460

UNLESS DRAWN OTHERWISE, ALL PROPERTIES ARE WITHIN THE FOLLOWING DISTRICTS:

SCHOOL 405801 WATER W0026/W0028  
FIRE 17002 SEWER  
LIGHT AGRICULTURAL

THIS MAP WAS PREPARED FOR TAX PURPOSES ONLY  
NOT TO BE USED FOR CONVEYANCE

**NOTICE OF DISCLAIMER**

This map represents a compilation of graphical and textual information from deeds and surveys, a planimetric base map, and digital conversions of hand drawn mylar maps. Errors and omissions can occur from each of these sources; each source represents a large number of records and originators of information. As a practical matter, the County does not warrant the accuracy or completeness of the information portrayed. The end user of these maps agrees to accept the data "as is" with the full knowledge that errors and omissions may exist, and to hold harmless the County for any damages that may result from an inappropriate use of these maps.

**DRAWING LEGEND**

International Boundary ————  
County Boundary ————  
Town Boundary ————  
Village Boundary ————  
Property or R/W Line ————

Denotes Common Owner Railroad ————  
Water ————  
Block Limit Line ————  
Special District Line ————  
Subdivision Lot Line ————

Block No. ①  
Parcel No. 27  
Subdivision Lot No. (10)  
Deed Dimension 112'  
Scaled Dimension 27'  
Deed Area (27.31)  
Calculated Area 148.2A(c)

ST. LAWRENCE COUNTY  
NEW YORK  
REAL PROPERTY  
COUNTY OFFICE BUILDING  
CANTON, NEW YORK 13617  
(315) 379-2272 OFFICE  
(315) 229-3222 FAX



NO.	REVISIONS	DATE	BY
7			
6			
5			
4			
3			
2			
1			

**KEY MAP**

TOWN OF: **LOUISVILLE**  
DISTRICT NO.: **405289**  
Date of Conversion 03/01/08 LDC

SECTION NO.  
**8.002**  
PROPERTY MAP