

N 2,144,460  
E 239,900

N 2,136,460  
E 239,900

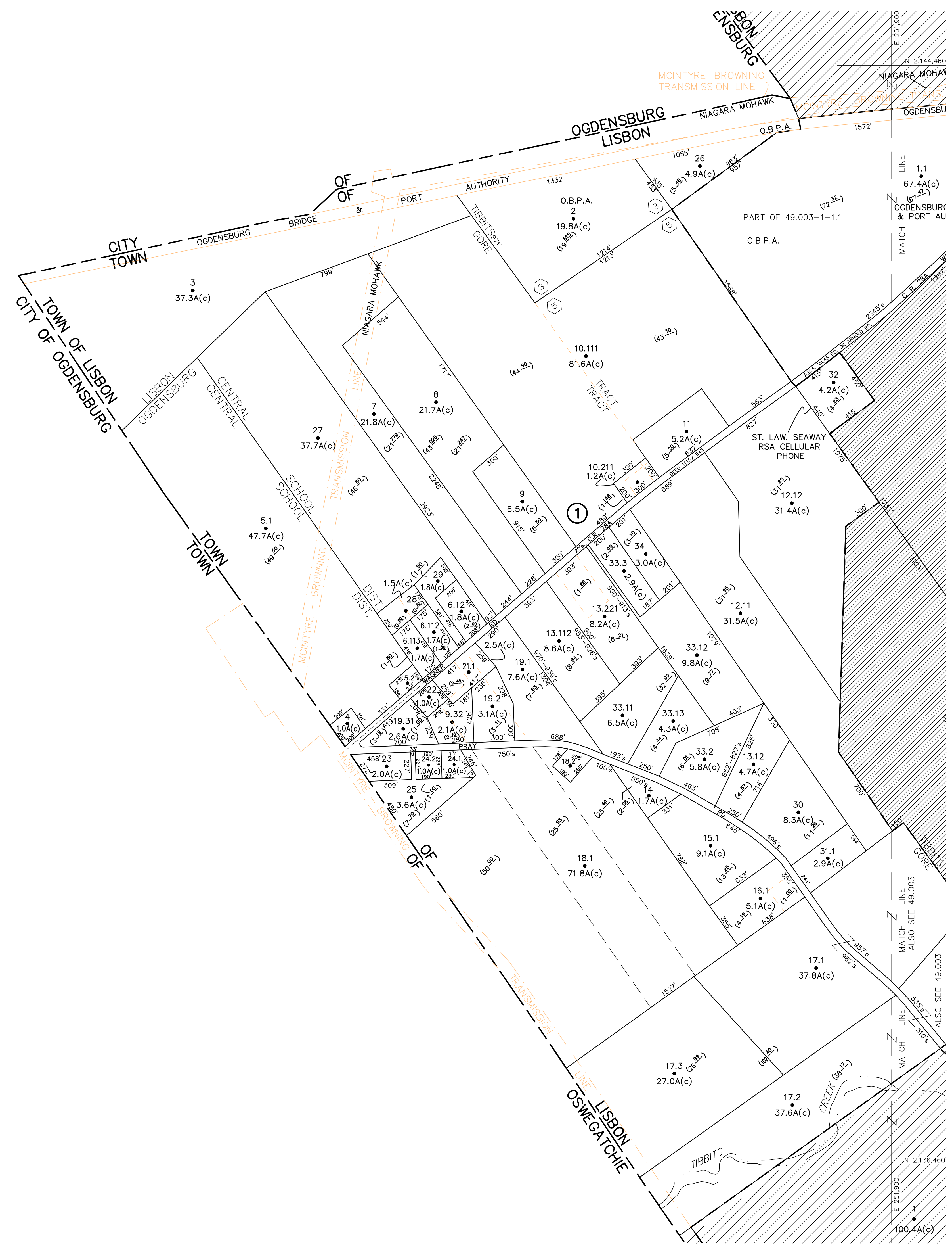

UNLESS DRAWN OTHERWISE, ALL PROPERTIES ARE WITHIN THE FOLLOWING DISTRICTS:

SCHOOL	405002	WATER	
FIRE	75021	SEWER	
LIGHT		AGRICULTURAL	

THIS MAP WAS PREPARED FOR TAX PURPOSES ONLY  
NOT TO BE USED FOR CONVEYANCE

**NOTICE OF DISCLAIMER**  
This map represents a compilation of graphical and textual information from deeds and surveys, a planimetric base map, and digital conversions of hand drawn mylar maps. Errors and omissions can occur from each of these sources; each source represents a large number of records and originators of information. As a practical matter, the County does not warrant the accuracy or completeness of the information portrayed. The end user of these maps agrees to accept the data "as is" with the full knowledge that errors and omissions may exist, and to hold harmless the County for any damages that may result from an inappropriate use of these maps.

**DRAWING LEGEND**

International Boundary	————— —————
Town Boundary	————— —————
Village Boundary	————— —————
Property or R/W Line	————— —————

Denotes Common Owner	Z
Railroad	————— —————
Water	~~~~~ ~~~~~
Block Limit Line	————— —————
Special District Line	————— —————
Subdivision Lot Line	————— —————

Block No.	①
Parcel No.	27
Subdivision Lot No.	112
Deed Dimension	27'±
Scaled Dimension	(27.3)
Calculated Area	148.2A(c)

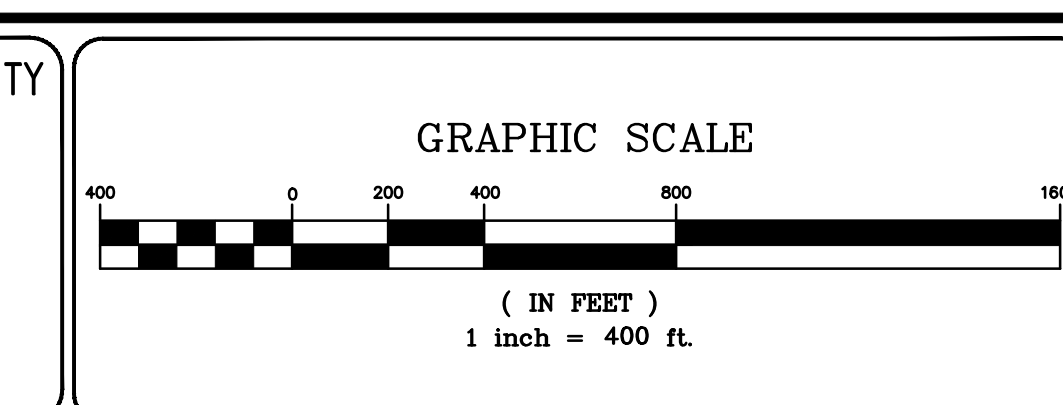

7	
6	
5	
4	
3	
2	
1	

REVISIONS DATE BY

**KEY MAP**

48.002	48.001
48.004	48.003
58.002	60.001

TOWN OF: LISBON  
DISTRICT NO.: 405000  
Date of Conversion: 3/5/2010 MRP

SECTION NO.  
48.004  
PROPERTY MAP