

150'  
 450'x161'  
 N 1,624,000  
 E 144,000

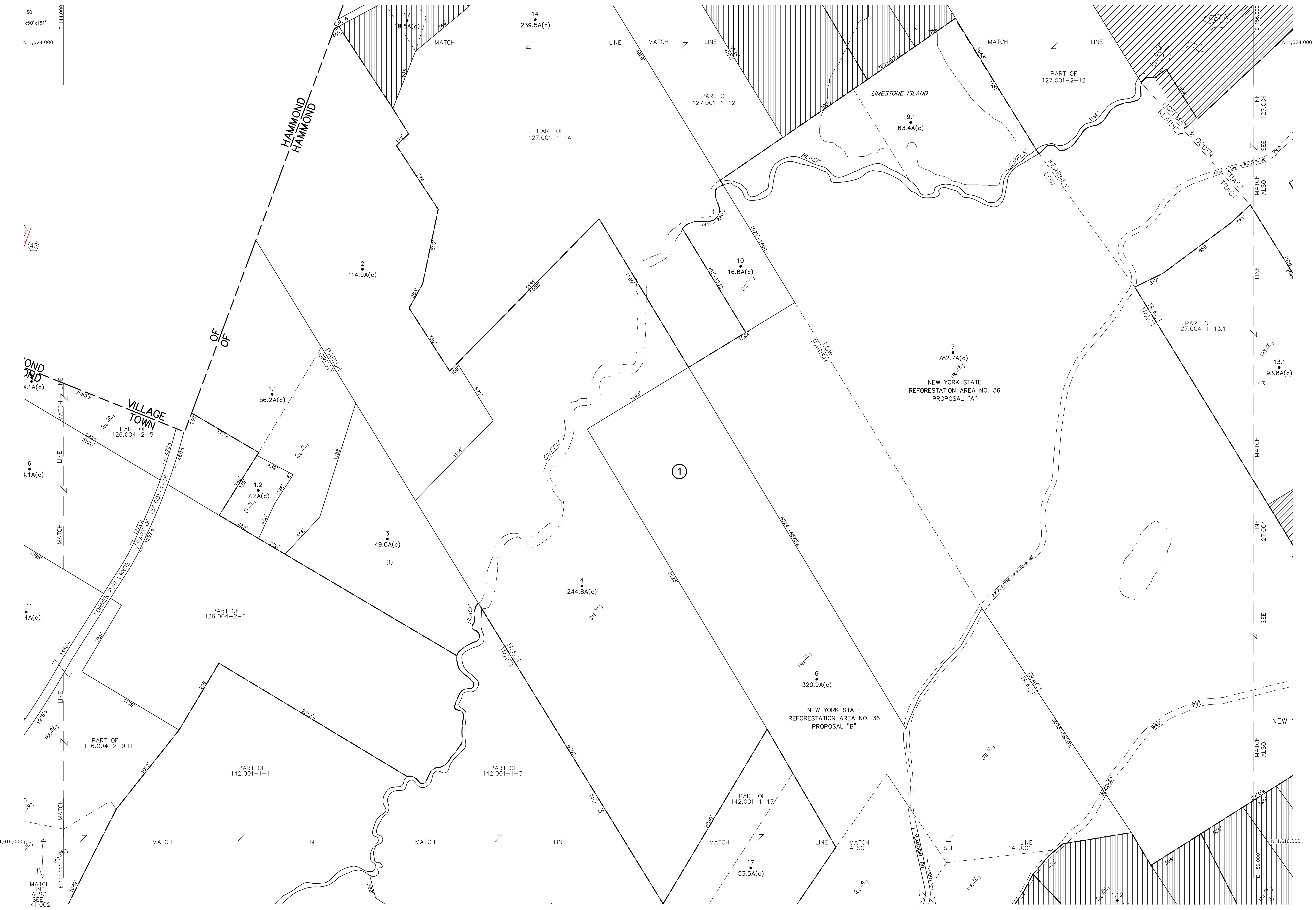
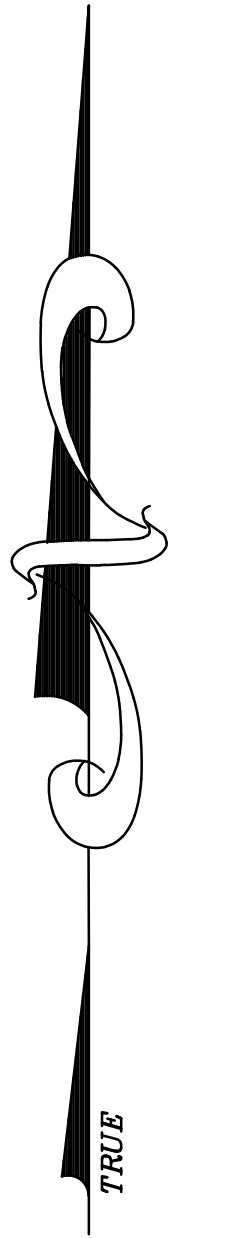

UNLESS DRAWN OTHERWISE, ALL PROPERTIES ARE WITHIN THE FOLLOWING DISTRICTS:

SCHOOL	454201	WATER	
FIRE	7507	SEWER	
LIGHT		AGRICULTURAL	

THIS MAP WAS PREPARED FOR TAX PURPOSES ONLY  
 NOT TO BE USED FOR CONVEYANCE

**NOTICE OF DISCLAIMER**

This map represents a compilation of graphical and textual information from deeds and surveys, a planimetric base map, and digital conversions of hand drawn mylar maps. Errors and omissions can occur from each of these sources; each source represents a large number of records and originators of information. As a practical matter, the County does not warrant the accuracy or completeness of the information portrayed. The end user of these maps agrees to accept the data "as is" with the full knowledge that errors and omissions may exist, and to hold harmless the County for any damages that may result from an inappropriate use of these maps.

**DRAWING LEGEND**

International Boundary	—————	Denotes Common Owner Railroad	—————	Block No.	①
County Boundary	—————	Water	~~~~~	Parcel No.	27
Town Boundary	—————	Black Limit Line	—————	Subdivision Lot No.	(10)
Village Boundary	—————	Special District Line	—————	Deed Dimension	112'
Property or R/W Line	—————	Subdivision Lot Line	—————	Scaled Dimension	27'±
				Deed Area	(27.31)
				Calculated Area	148.2A(c)

ST. LAWRENCE COUNTY  
 NEW YORK  
 REAL PROPERTY  
 COUNTY OFFICE BUILDING  
 CANTON, NEW YORK 13617  
 (315) 379-2272 OFFICE  
 (315) 229-3222 FAX

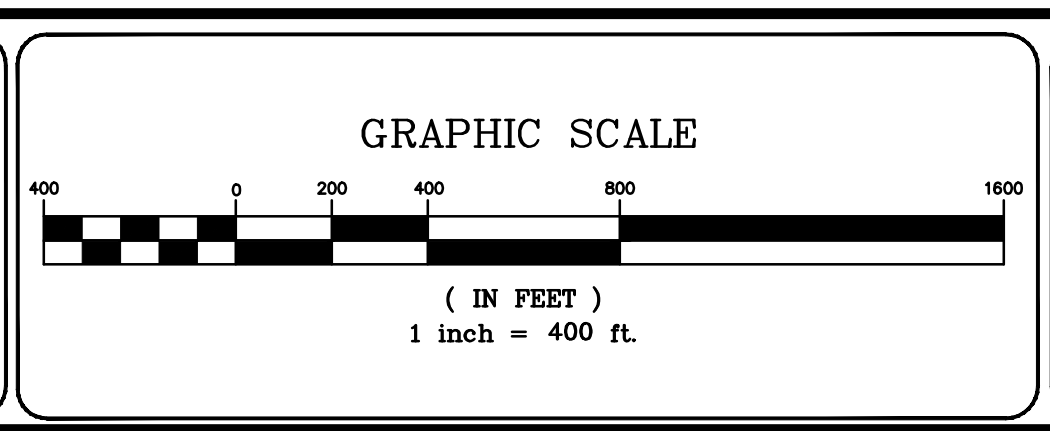

7			
6			
5			
4			
3			
2			
1			
	REVISIONS	DATE	BY

**KEY MAP**

126,000	127,000	127,000
126,000	127,000	127,000
148,000	148,000	148,000

TOWN OF: **HAMMOND**  
 DISTRICT NO.: **404289**  
 Date of Conversion: 01/09/09 JIM

SECTION NO.  
**127.003**  
 PROPERTY MAP