

N 2,104,460
E 263,500

E 275,000
N 2,104,460

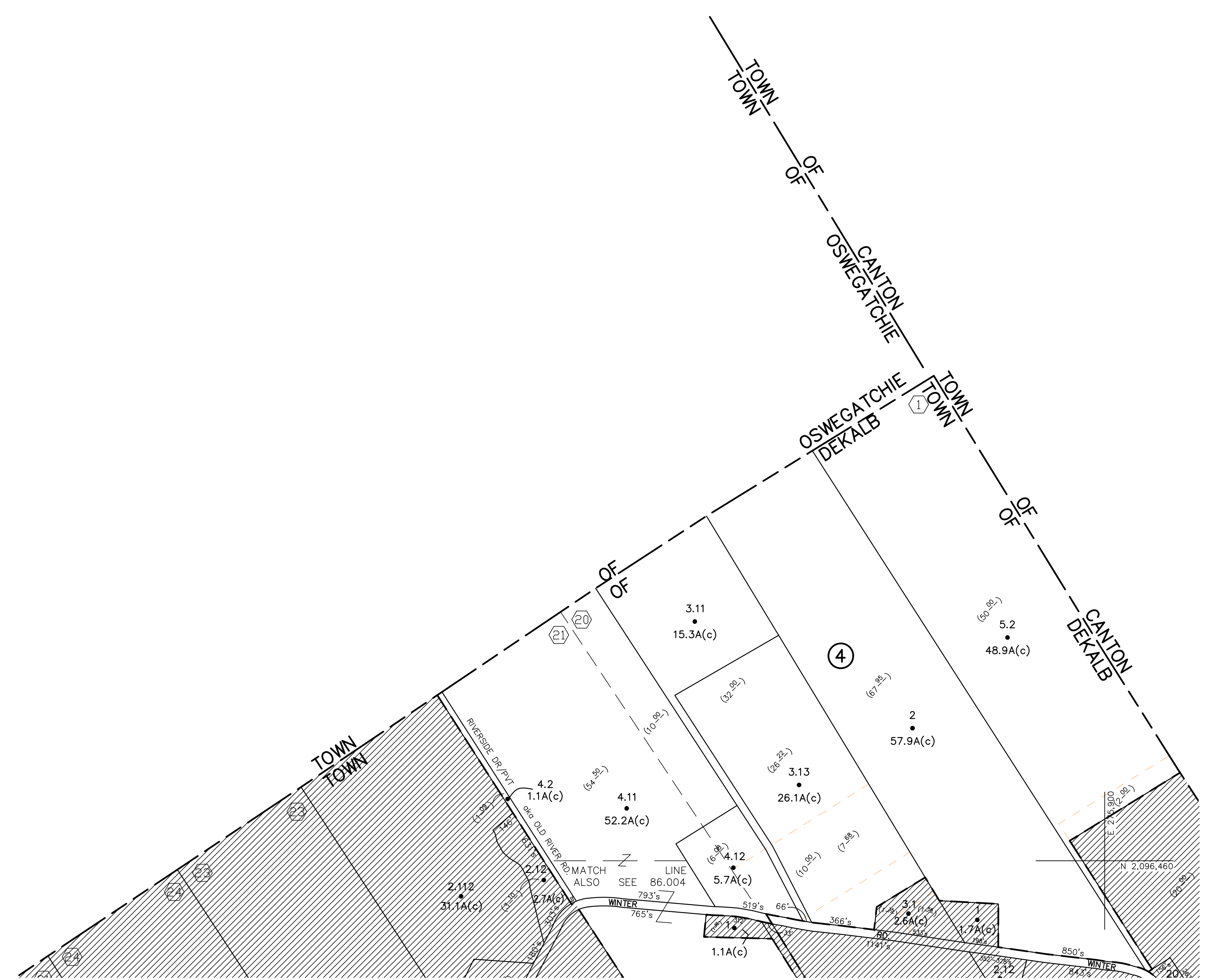

N 2,096,460
E 263,500



UNLESS DRAWN OTHERWISE, ALL PROPERTIES ARE WITHIN THE FOLLOWING DISTRICTS :
SCHOOL 402201 WATER
FIRE 75011 SENIOR
LIGHT AGRICULTURAL

THIS MAP WAS PREPARED FOR TAX PURPOSES ONLY
NOT TO BE USED FOR CONVEYANCE

<p>NOTICE OF DISCLAIMER</p> <p>This map represents a compilation of graphical and textual information from deeds and surveys, a planimetric base map, and digital conversions of hand drawn mylar maps. Errors and omissions can occur from each of these sources; each source represents a large number of records and originators of information. As a practical matter, the County does not warrant the accuracy or completeness of the information portrayed. The end user of these maps agrees to accept the data "as is" with the full knowledge that errors and omissions may exist, and to hold harmless the County for any damages that may result from an inappropriate use of these maps.</p>	<p>DRAWING LEGEND</p> <p>International Boundary County Boundary Town Boundary Village Boundary Property or R/W Line</p> <p>Denotes Common Owner Railroad Water Block Limit Line Special District Line Subdivision Lot Line</p>	<p>Block No. ① Parcel No. 27 Subdivision Lot No. (10) Deed Dimension 112' Scaled Dimension 27' Deed Area (27.3) Calculated Area 148.2A(c)</p>	 <p>ST. LAWRENCE COUNTY NEW YORK REAL PROPERTY COUNTY OFFICE BUILDING CANTON, NEW YORK 13617 (315) 379-2272 OFFICE (315) 229-3222 FAX</p>	<p>GRAPHIC SCALE</p> <p>(IN FEET) 1 inch = 400 ft.</p> 	<table border="1"> <tr><td>7</td><td></td><td></td><td></td></tr> <tr><td>6</td><td></td><td></td><td></td></tr> <tr><td>5</td><td></td><td></td><td></td></tr> <tr><td>4</td><td></td><td></td><td></td></tr> <tr><td>3</td><td></td><td></td><td></td></tr> <tr><td>2</td><td></td><td></td><td></td></tr> <tr><td>1</td><td></td><td></td><td></td></tr> <tr><td></td><td>REVISIONS</td><td>DATE</td><td>BY</td></tr> </table>	7				6				5				4				3				2				1					REVISIONS	DATE	BY	<p>KEY MAP</p> 	<p>TOWN OF: DEKALB DISTRICT NO.: 403089 Date of Conversion: 12/01/2009 JIM</p>	<p>SECTION NO. 86.002 PROPERTY MAP</p>
7																																								
6																																								
5																																								
4																																								
3																																								
2																																								
1																																								
	REVISIONS	DATE	BY																																					