

UNLESS DRAWN OTHERWISE, ALL PROPERTIES ARE WITHIN THE FOLLOWING DISTRICTS:

SCHOOL	402801	WATER	
FIRE	F2008	SEWER	
LIGHT		AGRICULTURAL	

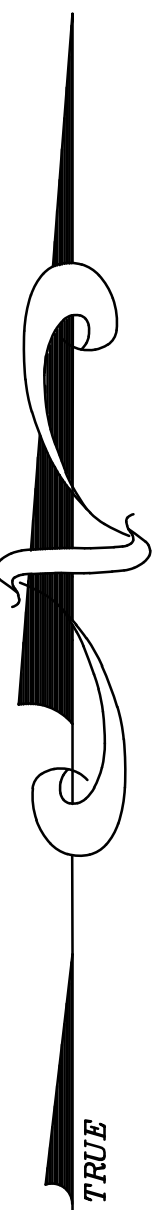
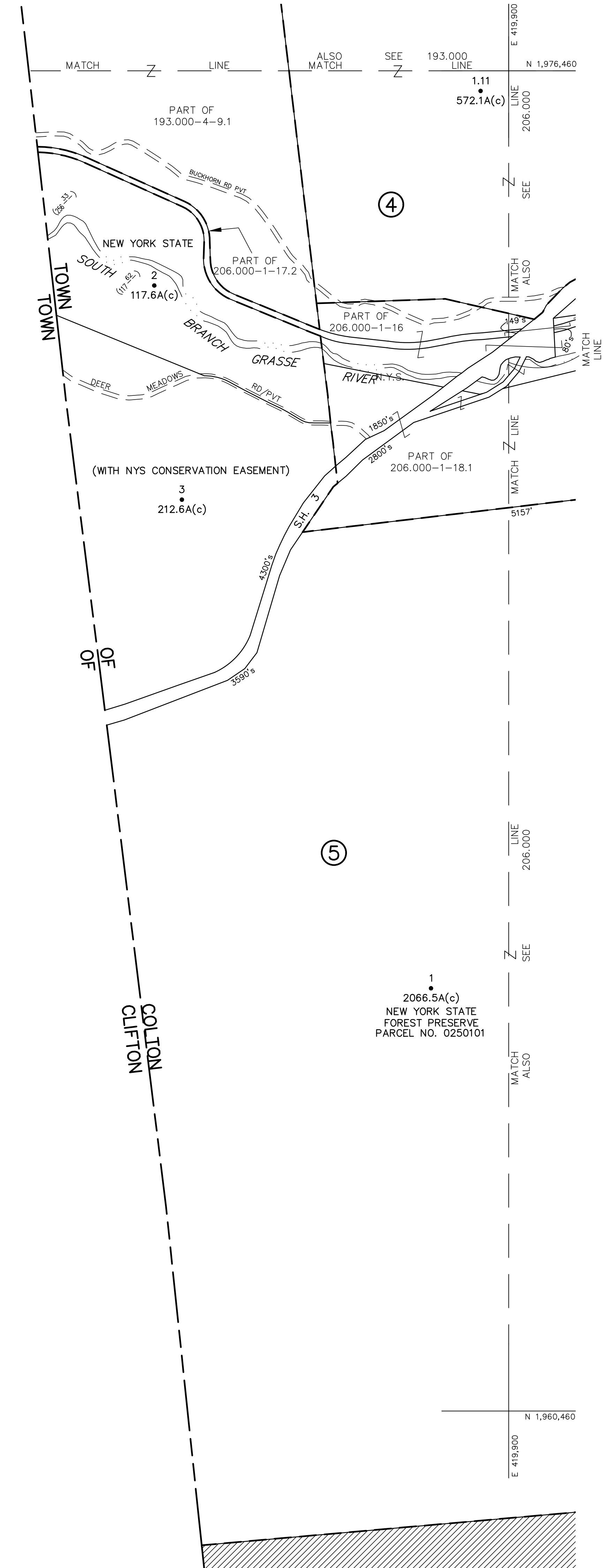

THIS MAP WAS PREPARED FOR TAX PURPOSES ONLY  
NOT TO BE USED FOR CONVEYANCE

**NOTICE OF DISCLAIMER**  
This map represents a compilation of graphical and textual information from deeds and surveys, a planimetric base map, and digital conversions of hand drawn mylar maps. Errors and omissions can occur from each of these sources; each source represents a large number of records and originators of information. As a practical matter, the County does not warrant the accuracy or completeness of the information portrayed. The end user of these maps agrees to accept the data "as is" with the full knowledge that errors and omissions may exist, and to hold harmless the County for any damages that may result from an inappropriate use of these maps.

DRAWING LEGEND	
International Boundary	=====
County Boundary	-----
Town Boundary	- - - - -
Village Boundary	~~~~~
Property or R/W Line	_____
Denotes Common Owner	Z
Railroad	====+====
Water	~~~~~
Block Limit Line	-----
Special District Line	-----
Subdivision Lot Line	-----
Block No.	①
Parcel No.	27
Subdivision Lot No.	(10)
Deed Dimension	112'
Scaled Dimension	27'
Deed Area	(07.35)
Calculated Area	148.2A(c)

ST. LAWRENCE COUNTY  
NEW YORK  
REAL PROPERTY  
COUNTY OFFICE BUILDING  
CANTON, NEW YORK 13617  
(315) 379-2272 OFFICE  
(315) 229-3222 FAX

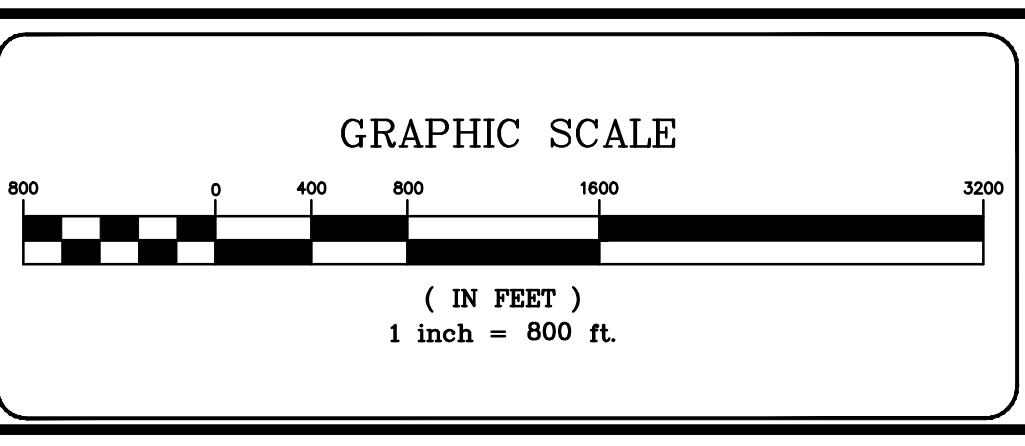

NO.	REVISIONS	DATE	BY
7			
6			
5			
4			
3			
2			
1			

KEY MAP

183,000	184,000
185,000	186,000
187,000	188,000
189,000	190,000
191,000	192,000
193,000	194,000
195,000	196,000
197,000	198,000
199,000	200,000
201,000	202,000
203,000	204,000
205,000	206,000
207,000	208,000
209,000	210,000
211,000	212,000
213,000	214,000
215,000	216,000
217,000	218,000
219,000	220,000

TOWN OF:	COLTON
DISTRICT NO.:	402800
Date of Conversion:	01/05/11 JIM

SECTION NO.	205.000
PROPERTY MAP	