

6.21
766.6A(c)

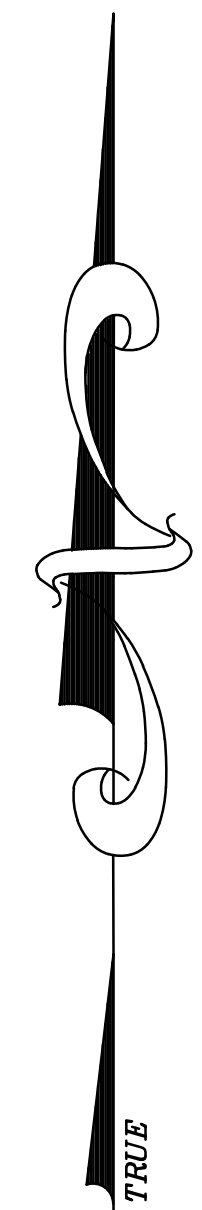

**RAQUETTE RIVER
HIGLEY FLOW**

E. B. HYDROPOWER
PART OF
105.003-4-6.211
SEE NOTES ON 105.003

E. B. HYDROPOWER REPUTED
OWNERSHIP ON THIS FLOW IS
REFERENCED TO THE 887' CONTOUR
LINE.

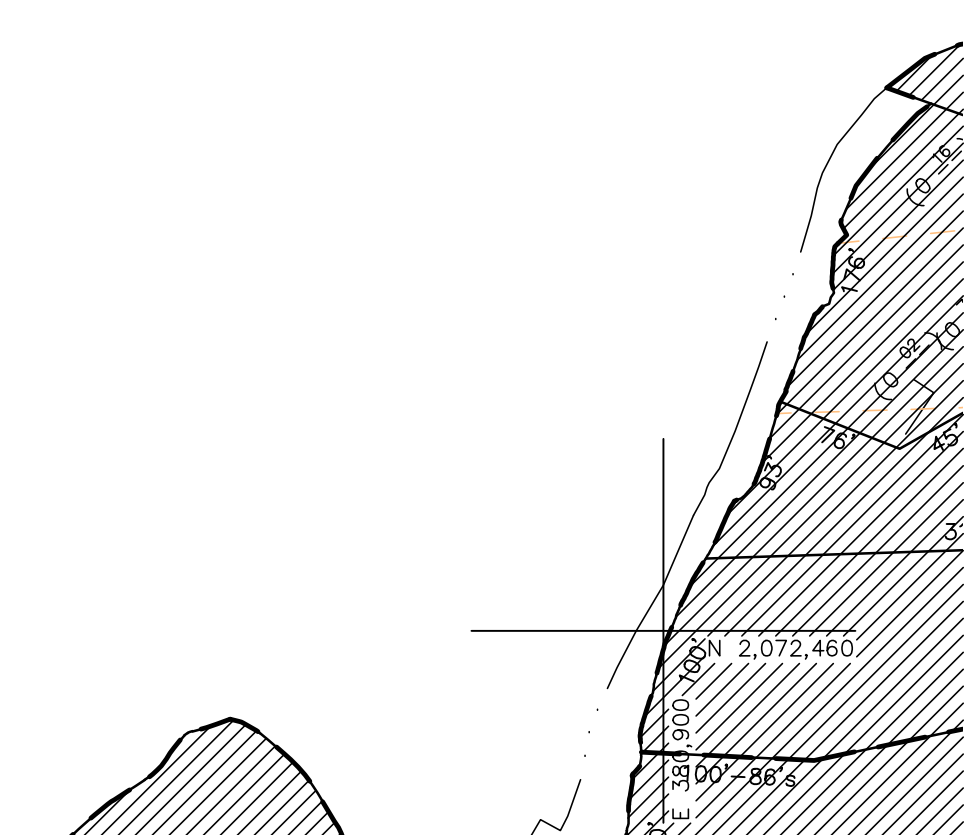
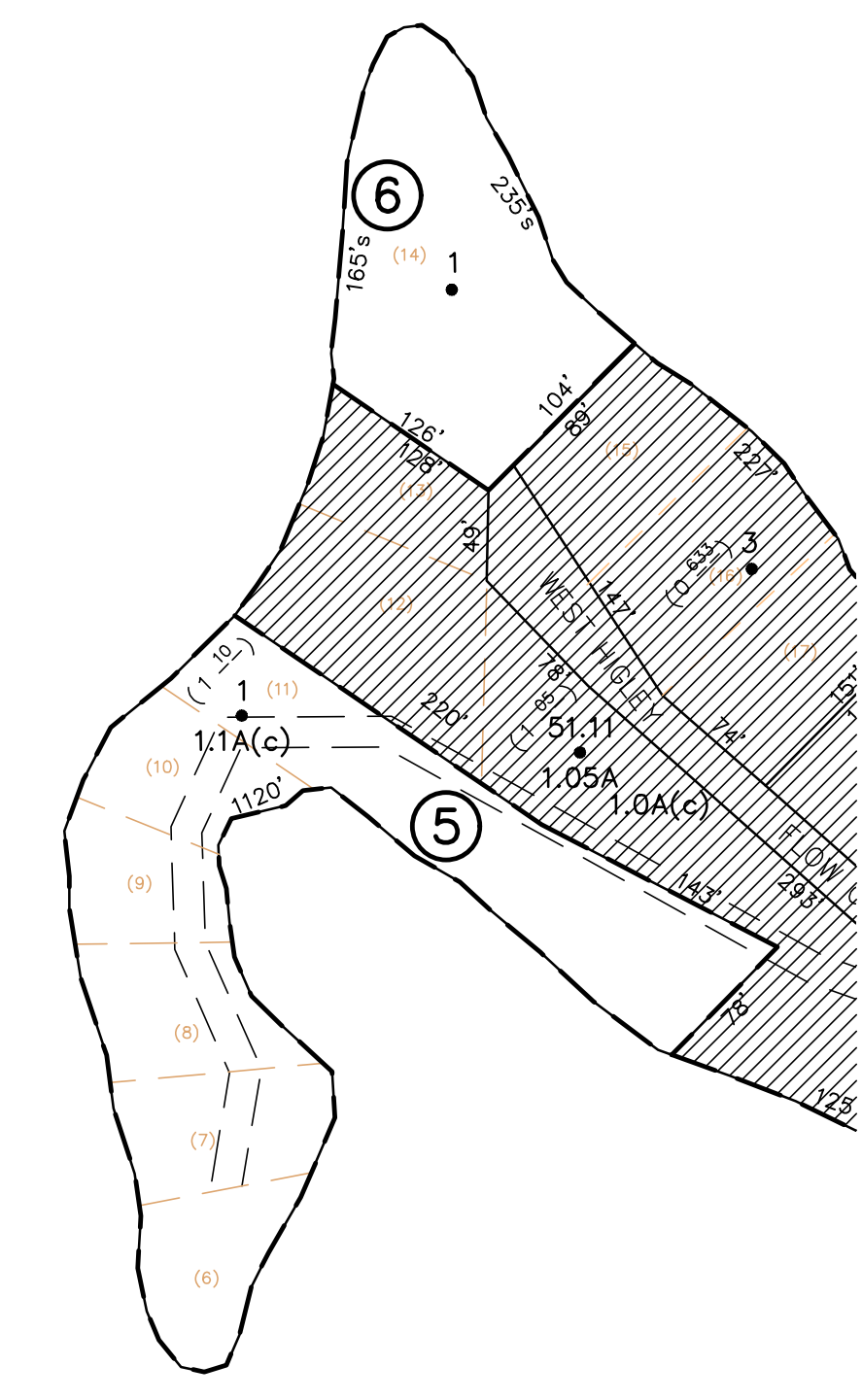

UNLESS DRAWN OTHERWISE, ALL PROPERTIES
ARE WITHIN THE FOLLOWING DISTRICTS:

SCHOOL	402800	WATER	
FIRE	12009	SEWER	
LIGHT		AGRICULTURAL	

**THIS MAP WAS PREPARED FOR TAX PURPOSES ONLY
NOT TO BE USED FOR CONVEYANCE**

<p>NOTICE OF DISCLAIMER</p> <p>This map represents a compilation of graphical and textual information from deeds and surveys, a planimetric base map, and digital conversions of hand drawn mylar maps. Errors and omissions can occur from each of these sources; each source represents a large number of records and origins of information. As a practical matter, the County does not warrant the accuracy or completeness of the information portrayed. The end user of these maps agrees to accept the data "as is" with the full knowledge that errors and omissions may exist, and to hold harmless the County for any damages that may result from an inappropriate use of these maps.</p>	<p>DRAWING LEGEND</p> <table border="0"> <tr> <td>International Boundary</td> <td>=====</td> <td>Denotes Common Owner</td> <td>Z</td> </tr> <tr> <td>County Boundary</td> <td>-----</td> <td>Railroad</td> <td>====+====</td> </tr> <tr> <td>Town Boundary</td> <td>- - - - -</td> <td>Water</td> <td>~~~~~</td> </tr> <tr> <td>Village Boundary</td> <td>-----</td> <td>Block Limit Line</td> <td>-----</td> </tr> <tr> <td>Property or R/W Line</td> <td>-----</td> <td>Special District Line</td> <td>-----</td> </tr> <tr> <td></td> <td></td> <td>Subdivision Lot Line</td> <td>-----</td> </tr> </table>	International Boundary	=====	Denotes Common Owner	Z	County Boundary	-----	Railroad	====+====	Town Boundary	- - - - -	Water	~~~~~	Village Boundary	-----	Block Limit Line	-----	Property or R/W Line	-----	Special District Line	-----			Subdivision Lot Line	-----	<table border="0"> <tr> <td>Block No.</td> <td>①</td> </tr> <tr> <td>Parcel No.</td> <td>27</td> </tr> <tr> <td>Subdivision Lot No.</td> <td>(10)</td> </tr> <tr> <td>Deed Dimension</td> <td>112'</td> </tr> <tr> <td>Scaled Dimension</td> <td>27'</td> </tr> <tr> <td>Deed Area</td> <td>(07.35)</td> </tr> <tr> <td>Calculated Area</td> <td>148.2A(c)</td> </tr> </table>	Block No.	①	Parcel No.	27	Subdivision Lot No.	(10)	Deed Dimension	112'	Scaled Dimension	27'	Deed Area	(07.35)	Calculated Area	148.2A(c)	<p>ST. LAWRENCE COUNTY NEW YORK REAL PROPERTY COUNTY OFFICE BUILDING CANTON, NEW YORK 13617 (315) 379-2272 OFFICE (315) 229-3222 FAX</p>	<p>GRAPHIC SCALE</p> <p>(IN FEET) 1 inch = 100 ft.</p>	<table border="1" style="width:100%; border-collapse: collapse;"> <tr> <th>NO.</th> <th>REVISIONS</th> <th>DATE</th> <th>BY</th> </tr> <tr> <td>7</td> <td></td> <td></td> <td></td> </tr> <tr> <td>6</td> <td></td> <td></td> <td></td> </tr> <tr> <td>5</td> <td></td> <td></td> <td></td> </tr> <tr> <td>4</td> <td></td> <td></td> <td></td> </tr> <tr> <td>3</td> <td></td> <td></td> <td></td> </tr> <tr> <td>2</td> <td></td> <td></td> <td></td> </tr> <tr> <td>1</td> <td></td> <td></td> <td></td> </tr> </table>	NO.	REVISIONS	DATE	BY	7				6				5				4				3				2				1				<p>KEY MAP</p> <p>105.003 105.070 105.071 105.072 105.078 105.079 105.080 120.023 120.024 120.032</p> <p>120.00</p>	<table border="1" style="width:100%; border-collapse: collapse;"> <tr> <td>TOWN OF:</td> <td>COLTON</td> </tr> <tr> <td>DISTRICT NO.:</td> <td>402800</td> </tr> <tr> <td>Date of Conversion:</td> <td>12/21/10 JIM</td> </tr> </table>	TOWN OF:	COLTON	DISTRICT NO.:	402800	Date of Conversion:	12/21/10 JIM	<table border="1" style="width:100%; border-collapse: collapse;"> <tr> <td>SECTION NO.</td> <td>105.079</td> </tr> <tr> <td>PROPERTY MAP</td> <td></td> </tr> </table>	SECTION NO.	105.079	PROPERTY MAP	
International Boundary	=====	Denotes Common Owner	Z																																																																																					
County Boundary	-----	Railroad	====+====																																																																																					
Town Boundary	- - - - -	Water	~~~~~																																																																																					
Village Boundary	-----	Block Limit Line	-----																																																																																					
Property or R/W Line	-----	Special District Line	-----																																																																																					
		Subdivision Lot Line	-----																																																																																					
Block No.	①																																																																																							
Parcel No.	27																																																																																							
Subdivision Lot No.	(10)																																																																																							
Deed Dimension	112'																																																																																							
Scaled Dimension	27'																																																																																							
Deed Area	(07.35)																																																																																							
Calculated Area	148.2A(c)																																																																																							
NO.	REVISIONS	DATE	BY																																																																																					
7																																																																																								
6																																																																																								
5																																																																																								
4																																																																																								
3																																																																																								
2																																																																																								
1																																																																																								
TOWN OF:	COLTON																																																																																							
DISTRICT NO.:	402800																																																																																							
Date of Conversion:	12/21/10 JIM																																																																																							
SECTION NO.	105.079																																																																																							
PROPERTY MAP																																																																																								