

**Locations in Town of Pitcairn
Requiring Project Referral to
County Planning Board - 2018**

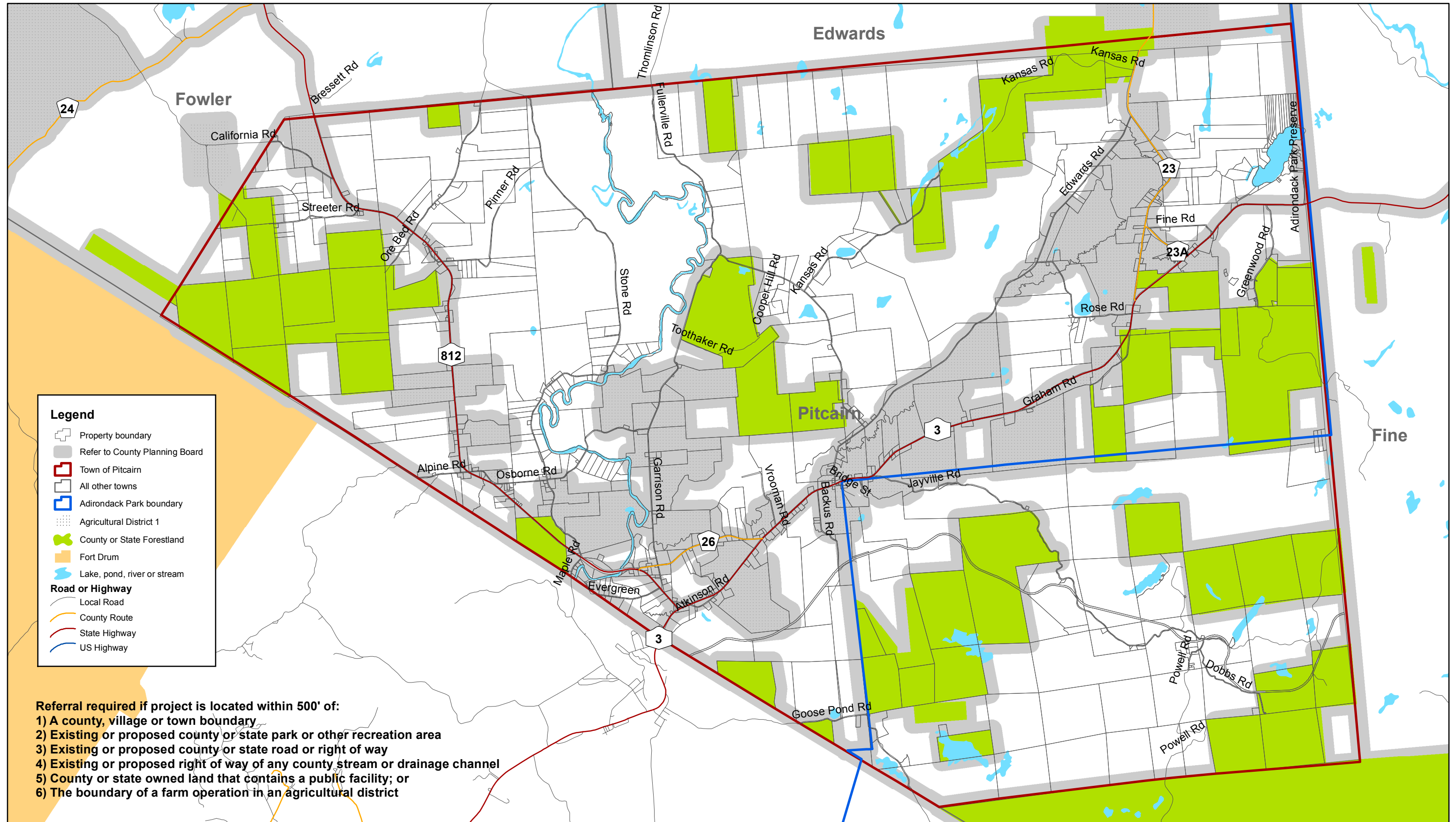

Legend

- Property boundary
- Refer to County Planning Board
- Town of Pitcairn
- All other towns
- Adirondack Park boundary
- Agricultural District 1
- County or State Forestland
- Fort Drum
- Lake, pond, river or stream

Road or Highway

- Local Road
- County Route
- State Highway
- US Highway

- Referral required if project is located within 500' of:**
- 1) A county, village or town boundary
 - 2) Existing or proposed county or state park or other recreation area
 - 3) Existing or proposed county or state road or right of way
 - 4) Existing or proposed right of way of any county stream or drainage channel
 - 5) County or state owned land that contains a public facility; or
 - 6) The boundary of a farm operation in an agricultural district

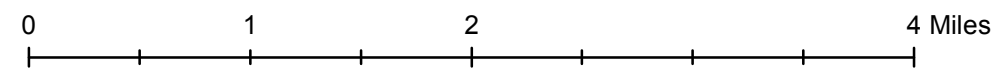

1:55,000