

Locations in Town of Piercefield Requiring Project Referral to County Planning Board - 2024

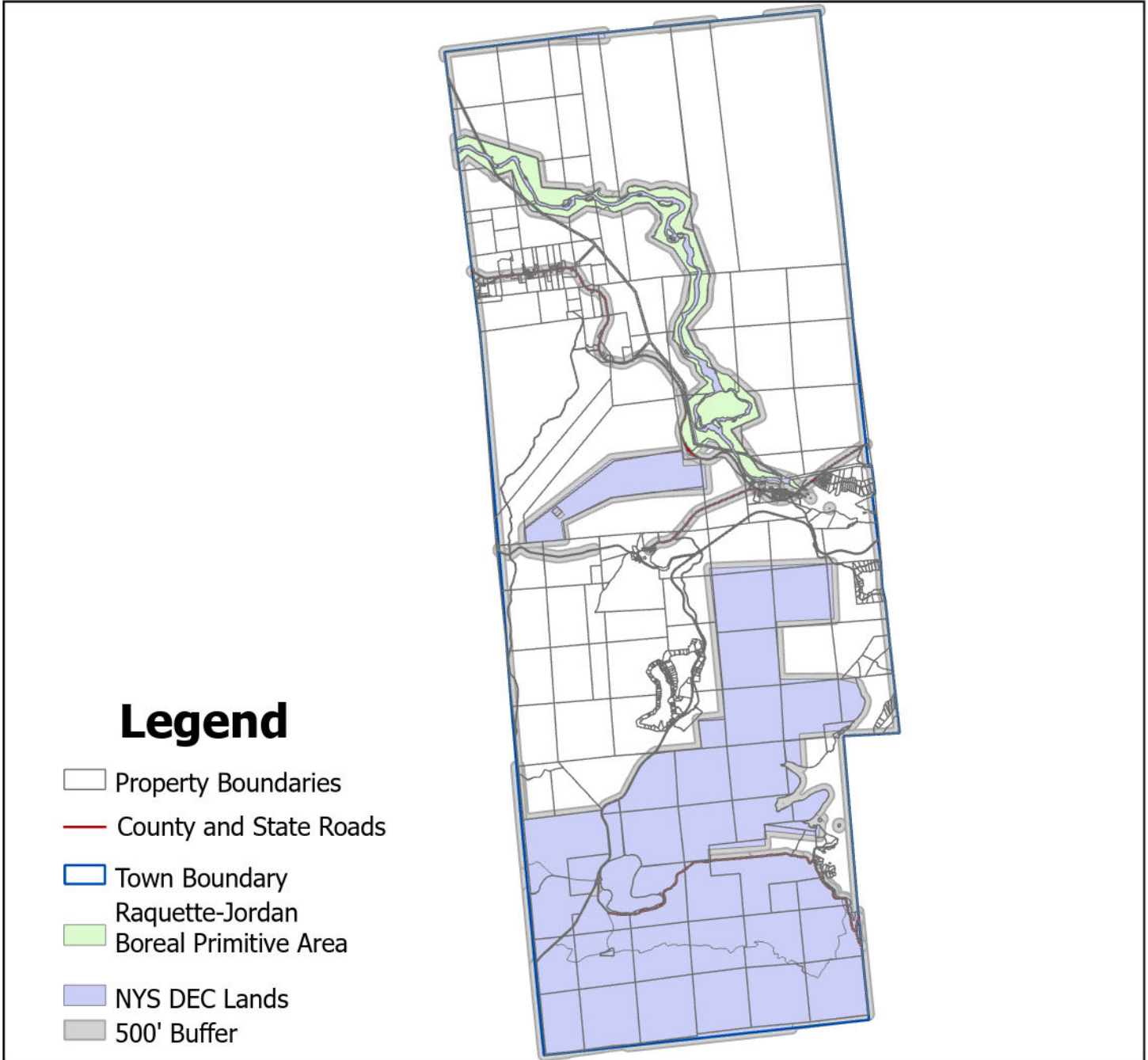

Referral required if project is located within 500' of:

- 1) A county, village or town boundary
- 2) Existing or proposed county or state park or other recreation area
- 3) Existing or proposed county or state road or right of way
- 4) Existing or proposed right of way of any county stream or drainage channel
- 5) County or state owned land that contains a public facility; or
- 6) The boundary of a farm operation in an agricultural district

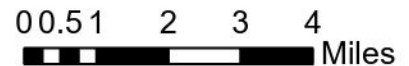

"G:\ArcGIS\Solar\Solar Laws in SLC\Solar Laws in SLC.aprx"

*** Municipalities in the Adirondack Park must also submit projects to the APA for review**