

Proposed Additions to the Agriculture District 2 Based on Annual Review

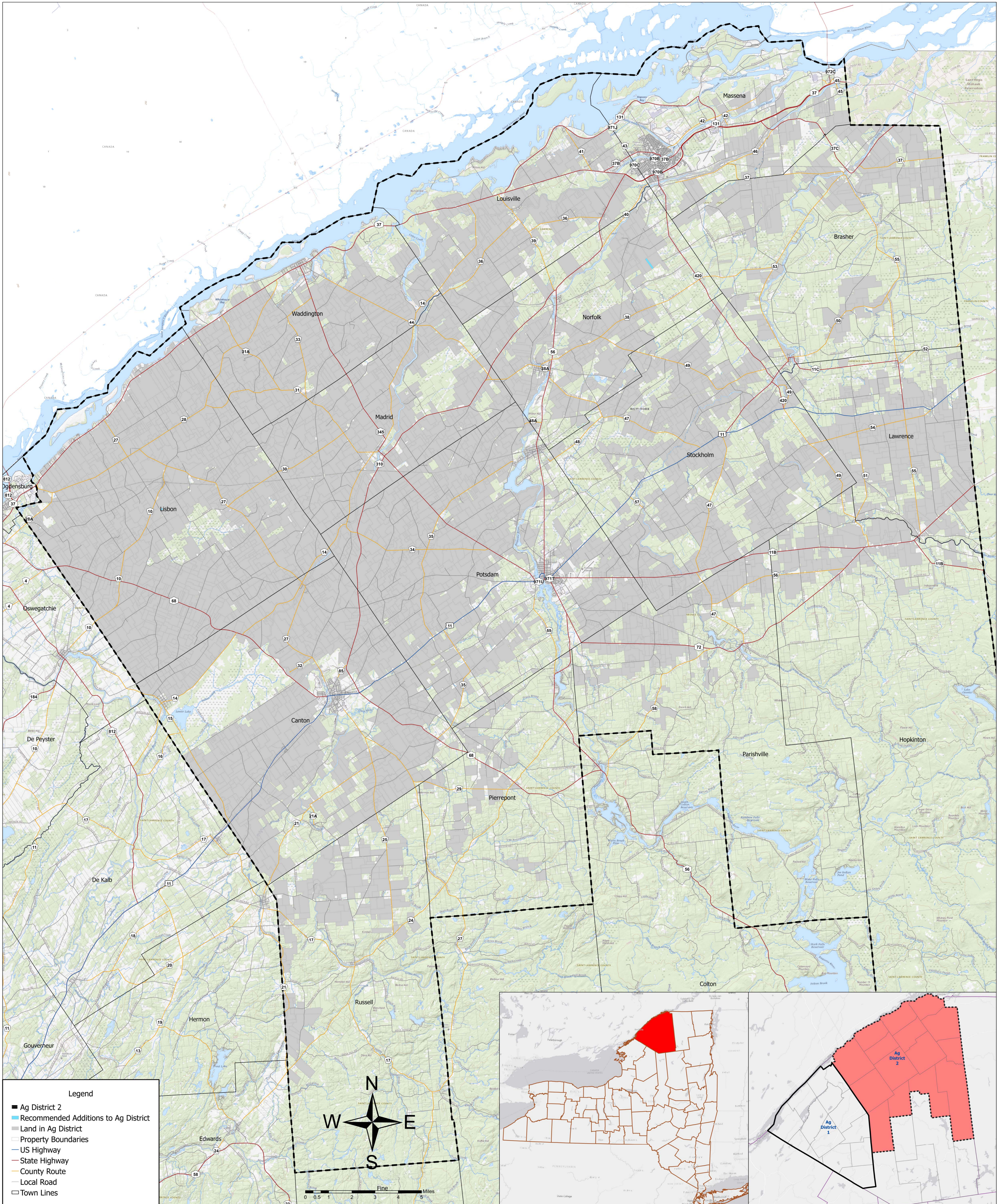

This map displays requests for inclusion to Agriculture District 2 according to the 2024 annual review as described by New York State Department of Agriculture and Markets Law Article 25 Section 303-b. .

This Map is for informational and planning purposes only. All information is subject to such variation and corrections as might result from a complete title search and accurate field survey.

Projection: New York State Plane East FIPS 3101
 Datum: NAD83
 Agriculture District: St. Lawrence County Planning Office
 Property Boundaries: St. Lawrence County Real Property
 Civil Boundaries: NYS GIS Clearinghouse
 Roads: NYS GIS Clearinghouse
 Base map: USGS National Map

